



Source details

Indonesian Journal of Electrical Engineering and Computer Science

Years currently covered by Scopus: from 2014 to 2024

Publisher: Institute of Advanced Engineering and Science (IAES)

ISSN: 2502-4752 E-ISSN: 2502-4760

Subject area: Mathematics: Control and Optimization Engineering: Electrical and Electronic Engineering

Computer Science: Signal Processing Computer Science: Computer Networks and Communications

Computer Science: Information Systems [View all](#)

Source type: Journal

CiteScore 2023
2.9



SJR 2023
0.247



SNIP 2023
0.579



[View all documents >](#)

[Set document alert](#)

[Save to source list](#)

[CiteScore](#) [CiteScore rank & trend](#) [Scopus content coverage](#)

CiteScore 2023

$$2.9 = \frac{8,565 \text{ Citations } 2020 - 2023}{2,963 \text{ Documents } 2020 - 2023}$$

Calculated on 05 May, 2024

CiteScoreTracker 2024

$$2.5 = \frac{7,200 \text{ Citations to date}}{2,900 \text{ Documents to date}}$$

Last updated on 05 August, 2024 • Updated monthly

CiteScore rank 2023

Category	Rank	Percentile
Mathematics		
Control and Optimization	#58/130	55th
Engineering		
Electrical and Electronic Engineering	#424/797	46th

[View CiteScore methodology >](#) [CiteScore FAQ >](#) [Add CiteScore to your site](#)

About Scopus

[What is Scopus](#)

[Content coverage](#)

[Scopus blog](#)

[Scopus API](#)

[Privacy matters](#)

Language

[日本語版を表示する](#)

[查看简体中文版本](#)

[查看繁體中文版本](#)

[Просмотр версии на русском языке](#)

Customer Service

[Help](#)

[Tutorials](#)

[Contact us](#)

ELSEVIER

[Terms and conditions](#) ↗ [Privacy policy](#) ↗

All content on this site: Copyright © 2024 Elsevier B.V. ↗, its licensors, and contributors. All rights are reserved, including those for text and data mining, AI training, and similar technologies. For all open access content, the Creative Commons licensing terms apply.

We use cookies to help provide and enhance our service and tailor content. By continuing, you agree to the use of cookies ↗.



Submit Manuscript Online

Publisher Accepting Submission

We Are Open to Unsolicited Submissions From All Authors. Read our submission guidelines.

olympiapublishers.com

OPEN

Indonesian Journal of Electrical Engineering and Computer Science

COUNTRY

Indonesia

 Universities and research institutions in Indonesia

 Media Ranking in Indonesia

SUBJECT AREA AND CATEGORY

Computer Science
[Computer Networks and Communications](#)
[Hardware and Architecture](#)
[Information Systems](#)
[Signal Processing](#)

Engineering
[Electrical and Electronic Engineering](#)

Mathematics
[Control and Optimization](#)

PUBLISHER

Institute of Advanced Engineering and Science (IAES)

H-INDEX

39

PUBLICATION TYPE

Journals

ISSN

25024752, 25024760

COVERAGE

2014-2023

INFORMATION

[Homepage](#)
[How to publish in this journal](#)
ijeecs.iaes@gmail.com

SCOPE

The aim of Indonesian Journal of Electrical Engineering and Computer [Science](#) (formerly TELKOMNIKA Indonesian Journal of Electrical Engineering) is to publish high-quality articles dedicated to all aspects of the latest outstanding developments in the field of electrical engineering. Its scope encompasses the applications of Telecommunication and Information Technology, Applied Computing and Computer, Instrumentation and Control, Electrical (Power), Electronics Engineering and Informatics which covers, but not limited to, the following scope: [Signal Processing\[...\]](#) [Electronics\[...\]](#) [Electrical\[...\]](#) [Telecommunication\[...\]](#) [Instrumentation & Control\[...\]](#) [Computing and Informatics\[...\]](#)

 Join the conversation about this journal

FIND SIMILAR JOURNALS ?

options

<p>1 Bulletin of Electrical Engineering and Informatics IDN</p> <p>72% similarity</p>	<p>2 International Journal of Electrical and Computer IDN</p> <p>69% similarity</p>	<p>3 IAES International Journal of Artificial Intelligence IDN</p> <p>67% similarity</p>	<p>4 Telkomnika (Telecommunication) IDN</p> <p>65% similarity</p>	<p>5 Indonesian Journal of Electrical Engineering and IDN</p> <p>40% similarity</p>
---	---	--	---	---

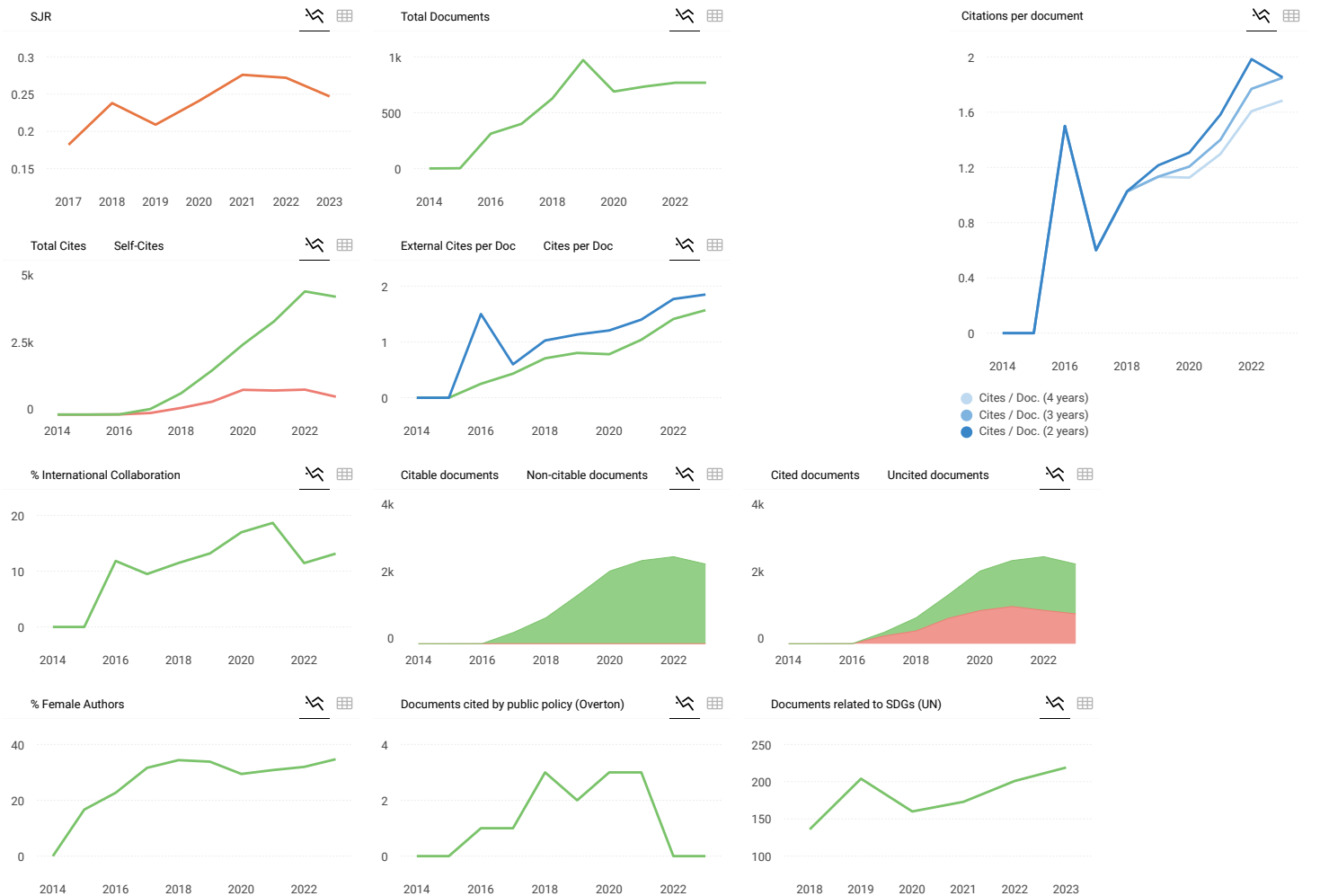

Indonesian Journal of Electrical Engineering and...

Computer Networks and Communications
best quartile

Q3

SJR 2023
0.25

powered by scimagojr.com

Show this widget in your own website

Just copy the code below and paste within your html code:

`<a href="https://www.scima`



Explore, visually communicate and make sense of data with our **new data visualization tool.**



ISSN: 2502-4752 | e-ISSN: 2502-4760

INDONESIAN JOURNAL OF ELECTRICAL ENGINEERING AND COMPUTER SCIENCE

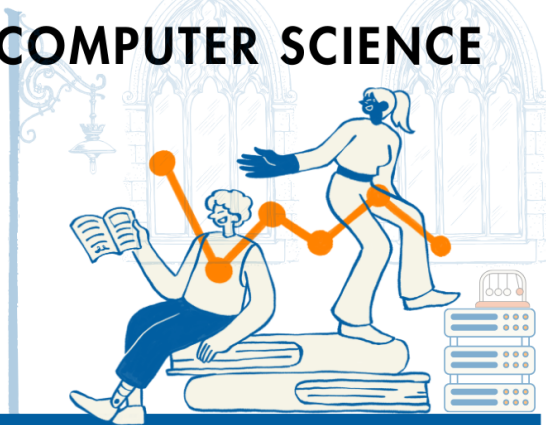

2.9

2023
citescore

powered by Scopus®

Control and
Optimization

best quartile

SJR
2023: 0.247
SNIP
2023: 0.579

Our Subject Area:

- Control and Optimization
- Information System
- Electrical and Electronic Engineering
- Signal Processing
- Hardware and Architecture
- Computer Networks and Communications

 Intelktual Pustaka
Media Utama

 iaes
Institute of Advanced Engineering and Science

Find and Contact us:

ijeecs.iaes@gmail.com

<https://ijeecs.iaescore.com>

Home > About the Journal > Editorial Team

Editorial Team

Advisory Editors

[Prof. Dr. Patricia Melin](#), Tijuana Institute of Technology, Mexico
[Prof. Neil Bergmann](#), The University of Queensland, Australia
[Dr. Argyrios Zolotas](#), Cranfield University, United Kingdom
[Prof. Daniel Thalmann](#), Nanyang Technological University, Singapore
[Prof. Ajith Abraham](#), VSB Technical University of Ostrava, Czech Republic

Past Editor-in-Chief (2016-2019)

[Prof. Dr. Tole Sutikno](#), Universitas Ahmad Dahlan, Indonesia

Editor-in-Chief

[Prof. Dr. Seifedine Kadry](#), Lebanese American University, Lebanon

Managing Editors

[Prof. Dr. Leo P. Ligthart](#), Delft University of Technology, Netherlands
[Prof. Dr. Omar Lengerke](#), Universidad Autónoma de Bucaramanga, Colombia
[Prof. Dr. Tole Sutikno](#), Universitas Ahmad Dahlan, Indonesia
[Assoc. Prof. Dr. Wanguan Liu](#), Sun Yat-sen University, China
[Dr. Arianna Mencattini](#), University of Rome "Tor Vergata", Italy
[Mark S. Hopper](#), Analog/RF IC Design Engineer (Consultant) at Microsemi, United States

Associate Editors

[Prof. Dr. Ahmad Saudi Samosir](#), Universitas Lampung (UNILA), Indonesia
[Prof. Dr. Faycal Djeflal](#), University of Batna, Batna, Algeria
[Prof. Dr. Mouquan Shen](#), Nanjing Tech University, China
[Prof. Dr. Muhammad Irfan](#), Beijing Institute of Technology, China
[Prof. Dr. Nidhal Bouaynaya](#), Rowan University, United States
[Prof. Dr. Nik Rumzi Nik Idris](#), Universiti Teknologi Malaysia, Malaysia
[Prof. Dr. Luis Paulo Reis](#), University of Minho, Portugal
[Prof. Dr. Sanjay Kaul](#), Fitchburg State University, United States
[Prof. Dr. Srinivasan Alavandar](#), CK College of Engineering and Technology, India
[Prof. Dr. Vijayakumar Varadarajan](#), The University of New South Wales, Australia
[Prof. Dr. Maja Stula](#), University of Split, Croatia
[Prof. Anjan Kumar Ghosh](#), Tripura University, India
[Prof. Essam M. Rashad](#), Tanta University, Egypt
[Prof. Ezra Morris Gnanamuthu](#), Universiti Tunku Abdul Rahman, Malaysia
[Prof. João Crisóstomo Weyl](#), Universidade Federal do Pará, Brazil
[Prof. Larbi Boubchir](#), University of Paris 8, France
[Prof. Mohammed Alghamdi](#), Al-Baha University, Saudi Arabia
[Assoc. Prof. Octavian Postolache](#), ISCTE-Lisbon University Institute, Portugal
[Prof. Ranathunga Arachchilage Ruwan Chandra Gopura](#), University of Moratuwa, Sri Lanka
[Assoc. Prof. Ahmed Nabih Zaki Rashed](#), Menoufia University, Egypt
[Assoc. Prof. Dr. Jumril Yunas](#), Universiti Kebangsaan Malaysia, Malaysia
[Assoc. Prof. Dr. Lunchakorn Wuttisittikulki](#), Chulalongkorn University, Thailand
[Assoc. Prof. Dr. Mario Versaci](#), Università degli Studi di Reggio Calabria, Italy
[Assoc. Prof. Dr. Valentina Emilia Balas](#), Aurel Vlaicu University of Arad, Romania
[Asst. Prof. Dr. Ahmet Teke](#), Çukurova University, Turkey
[Asst. Prof. Dr. Dinh-Thuan Do](#), Ton Duc Thang University, Viet Nam
[Asst. Prof. Dr. Ehsan O. Sheybani](#), University of South Florida, United States
[Asst. Prof. Dr. Supavadee Aramvith](#), Chulalongkorn University, Thailand
[Assoc. Prof. Dr. Ljiljana Seric](#), University of Split, Croatia
[Dr. Abdalhossein Rezaei](#), University of Science and Culture, Iran
[Dr. Ahmed Boutejdar](#), German Research Foundation DFG Braunschweig-Bonn, Germany
[Dr. Anand Navyar](#), Duy Tan University, Viet Nam
[Assoc. Prof. Aniruddha Chandra](#), National Institute of Technology, India
[Dr. Arafat Al-Dweik](#), Khalifa University, United Arab Emirates
[Assoc. Prof. Dr. Arcangelo Castiglione](#), University of Salerno, Italy
[Assoc. Prof. Chau Yuen](#), Singapore University of Technology and Design, Singapore
[Dr. Chinmay Chakraborty](#), Birla Institute of Technology, India
[Dr. Faqiang Wang](#), Xi'an Jiaotong University, China
[Assoc. Prof. Han Yang](#), University of Electronic Science and Technology of China, China
[Dr. Harikumar Rajaguru](#), Bannari Amman Institute of Technology, India
[Dr. Imran Shafiqe Ansari](#), University of Glasgow, United Kingdom
[Assoc. Prof. Jinsong Wu](#), Universidad de Chile, Chile
[Dr. Makram Fakhry](#), University of Technology, Baghdad, Iraq
[Dr. Mohammed Dregham Zidan](#), Atomic Energy Commission of Syria, Syrian Arab Republic
[Dr. Mohd Khair Hassan](#), Universiti Putra Malaysia, Malaysia
[Dr. Munawar A Riyadi](#), Universiti Teknologi Malaysia, Malaysia
[Dr. N. Ramesh Babu](#), M Kumarasamy College of Engineering, India
[Dr. Nuno Rodrigues](#), Instituto Politécnico de Bragança, Portugal
[Asst. Prof. Dr. Praveen Malik](#), Dr. B. R. Ambedkar National Institute of Technology, India
[Asst. Prof. Dr. Rama Reddy](#), Kakatiya University, India
[Assoc. Prof. Shahrin Md. Ayob](#), Universiti Teknologi Malaysia, Malaysia
[Dr. Sudhanshu Shekhar Jha](#), Leipzig University, Germany
[Prof. Surinder Singh](#), Sant Longowal Institute of Engg. & Technology Longowal, India
[Dr. Tarek Djerafi](#), Institute of Energy, Materials and Telecommunications (INRS), Canada
[Dr. Tianhua Xu](#), Tianjin University, China
[Dr. Vassilis S. Kodogiannis](#), University of Westminster, United Kingdom
[Assoc. Prof. Dr. Wei Wang](#), Harbin Engineering University, China
[Prof. Wei Zhouchao](#), China University of Geosciences, China
[Dr. Yin Liu](#), Symantec Core Research Lab, United States
[Dr. Youssef Errami](#), Chouaib Doukkali University, Morocco
[Dr. Yutthapong Tuppapadung](#), Provincial Electricity Authority (PEA), Thailand

Editorial Board Members

[Prof. Abdelmadjid Recioui](#), University of Boumerdes, Algeria
[Prof. Ahmed El Oualkadi](#), Abdelmalek Essaadi University, Morocco

USER

Username

Password

Remember me

CITATION ANALYSIS

- Dimensions
- Google Scholar
- Scimagojr
- Scinapse
- Scopus

QUICK LINKS

- Author Guideline
- Editorial Boards
- **Online Paper Submission Fee**
- **Publication Fee**
- Abstracting and Indexing
- **Publication Ethics**
- Visitor Statistics
- Contact Us

JOURNAL CONTENT

Search

Search Scope

Browse

- By Issue
- By Author
- By Title

[Prof. Meerja Akhil Jabbar](#), Vardhaman College of Engineering, India
[Prof. Arthur Swart](#), Central University of Technology, South Africa
[Prof. Felix J. Garcia Clemente](#), University of Murcia, Spain
[Prof. Mohamed Habaebi](#), International Islamic University Malaysia, Malaysia
[Prof. Priya Ranjan](#), Bhubaneswar Institute of Technology, India
[Assoc. Prof. Murad Abusubaih](#), Palestine Polytechnic University, Palestinian Territory, Occupied
[Prof. Sattar B. Sadkhan](#), University of Babylon, Iraq
[Prof. Wajeh Gharibi](#), University of Missouri-Kansas City, United States
[Dr. Arun Sharma](#), Delhi Technological University, India
[Dr. Dimitri Papadimitriou](#), University of Antwerp, Belgium
[Dr. Duy Huynh](#), HUTECH University, Viet Nam
[Dr. Hamed Mojallali](#), University of Guilan, Iran, Islamic Republic of
[Dr. Hasan Ali Khattak](#), National University of Sciences & Technology, Pakistan
[Asst. Prof. Dr. Jérôme Le Masson](#), CREC Saint Cyr, France
[Dr. Jitendra Mohan](#), Jaypee Institute of Information Technology, India
[Assoc. Prof. Jose Soler](#), Technical University of Denmark, Denmark
[Dr. Kamal Kant Sharma](#), Chandigarh University, India
[Dr. Kamil Dimillier](#), Yakin Doğu Üniversitesi, Cyprus
[Dr. Ke-Lin Du](#), Concordia University, Canada
[Dr. K.K. Thyagarajan](#), RMD Engineering College, India
[Dr. Maria Chiara Caschera](#), Istituto Di Ricerche Sulla Popolazione E Le Politiche Sociali, Italy
[Dr. Milica Petkovic](#), University of Novi Sad, Serbia
[Asst. Prof. Dr. Marwan Nafea](#), University of Nottingham Malaysia, Malaysia
[Dr. Sali Bharany](#), Lovely Professional University, India
[Prof. Dr. Media A Ayu](#), Sampoerna University, Indonesia
[Dr. Mohammad Yazdani-Asrami](#), University of Glasgow, United Kingdom
[Dr. Mohd Syakirin Ramli](#), Universiti Malaysia Pahang, Malaysia
[Dr. Mritha Ramalingam](#), University Malaysia Pahang, Malaysia
[Assoc. Prof. Dr. Norliza Noor](#), Universiti Teknologi Malaysia, Malaysia
[Dr. Pratap Kumar Sahu](#), Foxconn, Taiwan
[Dr. Philipp Fechteler](#), Fraunhofer HHI, Germany
[Dr. Ratna Kalos Zakiah Sahbudin](#), Universiti Putra Malaysia, Malaysia
[Dr. Rupak Kharel](#), University of Central Lancashire, United Kingdom
[Prof. Dr. Sai Kiran Oruganti](#), Jiangxi University of Science and Technology Ganzhou, China
[Dr. Sanjaya Kumar Panda](#), National Institute of Technology, India
[Assoc. Prof. Dr. Santoso Wibowo](#), Central Queensland University, Australia
[Dr. Stylianos Basagiannis](#), United Technologies, Cork, Ireland
[Dr. Suneeta Suneeta](#), Vermana Institute of Technology, India
[Asst. Prof. Dr. Taghi Javdani Gandomani](#), Shahrekord University, Iran
[Asst. Prof. Dr. Tanmoy Maitra](#), Kalinga Institute of Industrial Technology, India
[Dr. Tianhua Xu](#), Tianjin University, China
[Assoc. Prof. Vasaka Visoottiviseth](#), Mahidol University, Thailand
[Dr. Vicente Ferreira De Lucena](#), Universidade Federal do Amazonas, Brazil
[Dr. Zhi-Xiang Zhang](#), Hefei University of Technology, China
[Dr. Yasin Kabaççi](#), Nigde Ömer Halisdemir University, Turkey
[Asst. Prof. Dr. Ying-Khai Teh](#), San Diego State University, United States
[Assoc. Prof. Dr. Zeashan Hameed Khan](#), Air University, Pakistan
[Mr. Abdelfatteh Haidine](#), National School of Applied Sciences, Morocco
[Prof. Dr. Mihai Gavrilas](#), Technical University of Iasi, Romania



This work is licensed under a [Creative Commons Attribution-ShareAlike 4.0 International License](#).

Indonesian Journal of Electrical Engineering and Computer Science (IJECS)

p-ISSN: 2502-4752, e-ISSN: 2502-4760

This journal is published by the [Institute of Advanced Engineering and Science \(IAES\)](#) in collaboration with [Intelektual Pustaka Media Utama \(IPMU\)](#).



[IJECS visitor statistics](#)

Home > Archives > Vol 32, No 2

Vol 32, No 2

November 2023

DOI: <http://doi.org/10.11591/ijeecs.v32.i2>

Table of Contents

Feasibility study of rooftop solar photovoltaic system for 33/11 kV primary substation at Al Suwairah Shaik Abdul Saleem, Syed Suraya, Shaik Mohammad Irshad	PDF 587-597
Optimal control strategy of photovoltaic system based autonomous micro grid for power quality improvement Karimulla Syed Mohammad, Chekka Ravi Kumar	PDF 598-611
A PSO-TVAC for optimal installation of multiple distributed generations in a radial distribution system Hazwani Mohd Rosli, Syahirah Abd Halim, Lilik Jamilatul Awalim, Seri Mastura Mustaza	PDF 612-619
Power management on DC microgrid with new DC coupling based on fuzzy logic Adhi Kusmantoro, Irna Farikhah	PDF 620-631
Optimization of seasonal tilt adjustment photovoltaic system in Karbala, Iraq, by using the albedo benefit Ahmed Hussein Duhis, Ahmed Daud Mosheer, Ansam M. Abed	PDF 632-642
Effects of diesel-ethanol-waste oil cooking and plastics blends reused in common rail direct injection diesel engine D.V.S.R.B.M. Subrahmanyam, Manikandan Manikandan	PDF 643-653
Application of optimal control for wind integrated power system Nelson Dhanpal Chetty, Gulshan Sharma, Manoj Kumawat, Pitshou N. Bokoro	PDF 654-663
Economic flexible AC transmission system devices placement/sizing with (N-1) contingency using genetic algorithm Tanuja Koppa Shankaregowda, Shankaralingappa Channappa Byalihal	PDF 664-675
Analysis of fuzzy and neural controllers in direct torque controlled synchronous motors Sudhakar Ambarapu, Ravuri Daniel, Sreekanth Pulli, Satyanarayana Mummana, Nitalaksheswara Rao Kolukula, Bodapati Venkata Rajanna	PDF 676-687
Design and simulation of a photonic crystal sensor for accurate blood plasma diagnostics Manisha Chakrabarti Chattopadhyay, Rajib Chakraborty, Tapanendu Kundu	PDF 688-694
Design of foreign object debris detecting and monitoring using two sets of sensor system Kusworo Adi, Catur Edi Widodo, Aris Puji Widodo, Rifki Rohanudin, Ihsan Fadila	PDF 695-703
Evaluation of optimization techniques with support vector machine for identification of dry beans Nabin Kumar Naik, Prabira Kumar Sethy, Rajat Amat, Santi Kumari Behera, Preesat Biswas	PDF 704-714
Microcontroller-based air quality monitoring design using mamdani fuzzy method Hari Agus Sujono, Riny Sulistyowati, Wahyu Agung Satriya	PDF 715-724
Health monitoring of historic buildings using machine learning in real-time internet of things (IoT) Ahmed H. Eldeib, Ahmed Mohamed Abdelsalam, Ahmed M. Shehata, Hesham Sayed Kamel Ali, Sara Fouad	PDF 725-733
Backstepping nonlinear control of a five-phase PMSG aerogenerator linked to a Vienna rectifier Adil Mansouri, Abdelmounime El Magri, Ilyass El Myasse, Rachid Lajouad, Nabil Elaoudouli	PDF 734-741
Combining Mindwave, MPU6050, Ultrasonic, and Internet of Things for a reliable, safe, and monitored wheelchair control system Dian Artanto, Ignatius Deradjad Pranowo, Martinus Bagus Wicaksono, Agus Siswoyo	PDF 742-751
Digital twins technology in the educational process of the aviation equipment repair	PDF

USER

Username

Password

Remember me

CITATION ANALYSIS

- Dimensions
- Google Scholar
- Scimagojr
- Scinapse
- Scopus

QUICK LINKS

- Author Guideline
- Editorial Boards
- **Online Paper Submission Fee Publication Fee**
- Abstracting and Indexing
- **Publication Ethics**
- Visitor Statistics
- Contact Us

JOURNAL CONTENT

Search

Search Scope

Browse

- By Issue
- By Author
- By Title

Koshekov Kairat, Pirmanov Ildar, Alibekkyzy Karygash, Belginova Saule, Karymsakova Indira, Karmenova Markhaba, Baidildina Aizhan	752-762
Computational analysis of hybrid grey wolf and particle swarm optimization for water level control in coupled tank	PDF 763-772
Hafiz Minhajuddin Shaikh, Neelima R. Kulkarni, Mayuresh V. Bakshi	
ANFIS based method for faults detection in the photovoltaic system	PDF 773-786
Younes Lahiouel, Samia Latreche, Mabrouk Khemliche	
Machine learning-based diagnosis of eye-diseases	PDF 787-795
Thanaa Hasan Yousif, Nahla Ali Tomah, Marwa Jaleel Mohsin	
Reduced encoder time complexity using enhanced adaptive multiple transform selection in versatile video coding	PDF 796-803
Anil Chowdary Tummala, Purnachand Nalluri	
Polar code-based cryptosystem: comparative study and analysis of efficiency	PDF 804-810
Ritu Redhu, Ekta Narwal	
Cyclic redundancy check-aided successive cancellation-based polar decoders	PDF 811-818
Hamizan Suhaimi, Roslina Mohamad, Darmawaty Mohd Ali, Ezmin Abdullah	
Integrating mobile-assisted learning for a dynamic blended approach in higher education	PDF 819-827
Nofvia De Vega, Muhammad Basri, Sahril Nur	
A 3.5 GHz microstrip patch antenna design and analysis for wireless applications	PDF 828-837
Md. Sohel Rana, Md. Naheen Khurshid, Sanjay Kumar Joy, Md. Soriful Islam Sourav, Md. Jakaria Hassan, Md. Jubaer Nazmul	
The nexus of corruption and non-performing loan: machine learning approach	PDF 838-844
Suraya Masrom, Rahayu Abdul Rahman, Nurul Huda Mohd Shukri, Naimah Ahmad Yahya, Mohd Zulfikri Abd Rashid, Nor Balkish Zakaria	
Electronic government system measurement model: a systematic testing of e-government implementation	PDF 845-856
Moh Hidayat Koniyo, Ida Ayu Dwi Giriantari, Made Sudarma, Ni Made Ary Esta Dewi Wirastuti	
A design of a smart farm system for cattle monitoring	PDF 857-864
Khalid El Moutaouakil, Nouredine Falih	
Review of routing protocol for low power and lossy network in the internet of things	PDF 865-876
Murtaja Ali Saare, Saima Anwar Lashari, Ayman Khalil, Mahmood A. Al-Shareeda, Selvakumar Manickam	
A novel framework for the diagnosis of Parkinson's disease using transfer learning with RESNET50 and SVM classifier	PDF 877-886
Anila Macharla, Gera Pradeepini	
Comparative analysis in the prediction of early-stage diabetes using multiple machine learning techniques	PDF 887-899
Leonard Flores, Rowell Marquez Hernandez, Lloyd H. Macatangay, Shiela Marie G. Garcia, Jonnah R. Melo	
Towards secure smart campus: security requirements, attacks and counter measures	PDF 900-914
Ahmed Srhir, Tomader Mazri, Mohammed Benbrahim	
Software defined internet of things in smart city: a review	PDF 915-924
Imran Edzereiq Kamarudin, Mohamed Ariff Ameen, Mohd Faizal Ab Razak, Azlee Zabidi	
Efficient information retrieval model: overcoming challenges in search engines-an overview	PDF 925-932
Simple Sharma, Supriya P. Panda	
Energy efficient routing protocols in wireless body area networks for health monitoring: a review	PDF 933-944
Soleen Jaladet Al-Soft, Salih Mustafa S. Atroshey, Ismail Amin Ali	
Classification of chronic kidney disease based on machine learning techniques	PDF 945-955
Moataz Mohamed El Sherbiny, Eman Abdelhalim, Hossam El-Din Mostafa, Mervat Mohamed El-Sedik	
Enhancing loan fraud detection process in the banking sector using data mining techniques	PDF 956-967
Fahd Sabry Esmail, Fahad Kamal Alsheref, Amal Elsayed Aboutabl	
Analyzing interconnections between national stock exchange India and global markets using data analytics	PDF 968-976
Zakir Mujeeb Shaikh, Suguna Ramadass	
Hybrid packet routing algorithm based on ant colony system and tabu search in wireless sensor network	PDF

Husna Jamal Abdul Nasir, Ku Ruhana Ku Mahamud, Eiji Kamioka	977-984
Enhancing urban mobility: integration of IoT road traffic data and artificial intelligence in smart city environment Idriss Moumen, Jaafar Abouchabaka, Najat Rafalia	PDF 985-993
Real-time lane departure warning with cascade lane segmentation Indrabayu Indrabayu, Andi Ais Prayogi, Intan Sari Areni, Anugrayani Bustamin, Nublan Azqalani	PDF 994-1003
Deep learning-based Ipooh driving cycle prediction Nurru Anida Ibrahim, Arunkumar Subramaniam, Siti Norbakyah Jabar, Salisa Abdul Rahman	PDF 1004-1013
Predicting air quality in smart city using novel transfer learning based framework Shilpa Sonawani, Kailas Patil	PDF 1014-1021
Quality of service management in telecommunication network using machine learning technique Zhunussov Ayan, Baikenov Alimjan, Manankova Olga, Zheiltayev Timur, Zlyekenov Toktalyk	PDF 1022-1030
Arabic cyberbullying detecting using ensemble deep learning technique Mohammed Shihab Ahmed, Saif Muhannad Maher, Mokhalad Eesee Khudhur	PDF 1031-1041
Real-time soil monitoring and irrigation system for taro yam cultivation Azril Abdul Rahim, Roslina Mohamad, Nurain Izzati Shuhaimi, Willie C. Buclatin	PDF 1042-1049
Internet of things-blockchain integration: a robust data security approach for end-to-end communication Martin Parmar, Parth Shah	PDF 1050-1057
Emergency vehicles classification for traffic signal system using optimized transfer DenseNet201 model Kamaran H. Manguri, Aree Ali Mohammed	PDF 1058-1069
Predictive analytics of heart disease presence with feature importance based on machine learning algorithms Nitalaksheswara Rao Kolukula, Prathap Nayudu Pothineni, Venkata Murali Krishna Chinta, Venu Gopal Boppana, Rajendra Prasad Kalapala, Soujanya Duvvi	PDF 1070-1077
An improved YOLOv5 for real-time human detection in infrared images Aicha Khalfaoui, Abdelmajid Badri, Ilham El Mourabit	PDF 1078-1085
Random forest for lung cancer analysis using Apache Mahout and Hadoop based on software defined networking Ali Abbood Khaleel, Ahmed Adnan Mohammed Al-Azzawi, Aws Mohammed Alkhazraji	PDF 1086-1093
A decision tree approach based on BOCR for minimizing criteria in requirements prioritization Tan Amelia, Rozlina Mohamed	PDF 1094-1104
A multilayer model to enhance data security in cloud computing Wed Akeel Awadh, Ali Salah Alasady, Mohammed S. Hashim	PDF 1105-1114
An early warning system of heart failure mortality with combined machine learning methods Ananda Sutradhar, Mustahsin Al Rafi, Mohammad Jahangir Alam, Saiful Islam	PDF 1115-1122
Prediction of the epileptic seizure through deep learning techniques using electroencephalography Mounika Sunkara, Reeya Sundaran Rajakumari	PDF 1123-1133
Biometric face authentication system for secure smart office environments Apri Siswanto, Akmar Efendi, Evizal Abdul Kadir	PDF 1134-1141
Driver fatigue detection using Raspberry-Pi Mohd Fikri Azli Abdullah, Mohamad Hizzudin Mohamad Hanafiah, Sumendra Yogarayan, Siti Fatimah Abdul Razak, Afizan Azman, Md Shohel Sayeed	PDF 1142-1149
Clustering performance using k-modes with modified entropy measure for breast cancer Nurshazwani Muhamad Mahfuz, Heru Suhartanto, Kusmardi Kusmardi, Marina Yusoff	PDF 1150-1158
A novel communication's model between different blockchain using core-shell structure Mohammed Amine Hajji, Nassim Kharmoum, Hicham Labrim, Soumia Ziti	PDF 1159-1167
A survey on deepfake video detection datasets Md Fahimuzzman Sohan, Md Solaiman, Md Aumit Hasan	PDF 1168-1176
Enhancing safety communication in autonomous vehicles with hybrid elliptic curve digital signatures Ravi Kalkundri, Rajashri Khanai, Praveen Kalkundri	PDF 1177-1186

[Rainfall analysis and prediction using ensemble learning for Karnataka State](#)

Govardhana Meti, Ravi Kumar Guralamata Krishnegowda, Gudihalli Savitha Swamy

[PDF](#)
1187-1198

[The effects of artificial intelligence on the Kenyan society](#)

Rebeccah Ndungi, Maria Ulfah Siregar

[PDF](#)
1199-1205

[Implementation of a radio frequency identification and detection technology based digital class attendance system for university students](#)

Chibuikwe Peter Ohanu, Ugbe Oluchi Christiana, Uche C. Ogbuefi, Tole Sutikno

[PDF](#)
1206-1214



This work is licensed under a [Creative Commons Attribution-ShareAlike 4.0 International License](#).

Indonesian Journal of Electrical Engineering and Computer Science (IJECS)

p-ISSN: 2502-4752, e-ISSN: 2502-4760

This journal is published by the [Institute of Advanced Engineering and Science \(IAES\)](#) in collaboration with [Intelektual Pustaka Media Utama \(IPMU\)](#).



[IJECS visitor statistics](#)

Combining Mindwave, MPU6050, internet of things for reliable safe monitored wheelchair control system

Dian Artanto, Ignatius Deradjad Pranowo, Martinus Bagus Wicaksono, Agus Siswoyo

Mechatronic Engineering Technology, Vocational Faculty, Universitas Sanata Dharma Yogyakarta, Yogyakarta, Indonesia

Article Info

Article history:

Received Jul 5, 2023

Revised Jul 30, 2023

Accepted Aug 6, 2023

Keywords:

Internet of things

Mindwave EEG

MPU6050

Ultrasonic sensor

Wheelchair control system

ABSTRACT

This paper proposes the development of a wheelchair control system by combining a Mindwave electroencephalogram (EEG) sensor, an MPU6050 inertial sensor, an ultrasonic sensor, and internet of things (IoT) technology. Stroke survivors often face challenges in controlling their wheelchairs due to cognitive and physical impairments, requiring specific solutions to ensure their safety and comfort. The integration of the Mindwave EEG sensor captures the user's cognitive state, such as level of attention and focus, while the MPU6050's inertial sensor monitors physical movement and changes in head orientation. Additionally, the ultrasonic sensor is incorporated to detect obstacles and provide proximity information for safe navigation. This wheelchair control system is also linked with IoT technology to enable monitoring of the user's cognitive, physical and environmental condition, and remote assistance. In this paper, to implement this wheelchair control system, a T-BEAM with an ESP32 controller is used, which is equipped with GPS to provide wheelchair location data and LORA radio communication for remote data transmission, and a TTGO LORA32 to forward the data to Arduino IoT cloud service over Wi-Fi. The results of the development show that the wheelchair control system is safer and more monitored, and users are easier and more flexible in operating wheelchairs.

This is an open access article under the [CC BY-SA](https://creativecommons.org/licenses/by-sa/4.0/) license.



Corresponding Author:

Ignatius Deradjad Pranowo

Mechatronic Engineering Technology, Vocational Faculty, Universitas Sanata Dharma Yogyakarta

Yogyakarta, Indonesia

Email: dradjad@usd.ac.id

1. INTRODUCTION

Recently there have been various kinds of technologies that help assist physically disabled people. This control system is specifically designed to assist those with physical limitations. This competitive system replaces the conventional manual assist system. One of the technologies that greatly assist people with disabilities is the electric wheelchair. To assist individuals with severe paralysis, an electric wheelchair has been developed that can be controlled solely using brainwave signals. However, the equipment required to create brainwave-controlled electric wheelchair is still expensive.

In recent years, a brain-computer interface (BCI) device called Neurosky Mindwave Mobile 2 has been introduced to the market at an affordable price. Neurosky Mindwave Mobile 2 is an electroencephalography (EEG) unit. Numerous studies have been conducted to implement the control of electric wheelchairs using Mindwave [1]–[9]. However, the results of implementing control with Mindwave are still unreliable. Even with the addition of control algorithms such as neural networks, machine learning (ML) techniques like support vector machine (SVM), and other advanced programming methods, reliable control has not yet been achieved [10]–[12]. This is partly due to the variability of brainwave patterns and Mindwave's limitation to reading only physical brainwave signals, unable to access the actual thoughts within

the brain. Several studies have also indicated that controlling an electric wheelchair with Mindwave alone is not reliable and accurate without the addition of other sensors [13]–[16].

The following are several alternative methods of controlling electric wheelchairs. The first alternative for controlling an electric wheelchair has emerged using the eye blink. However, the disadvantage of eye blinks-primarily based manipulation is that customers frequently experience uncomfortable, their imagination and presence is barely impaired, and studying errors often appear because of reflexive and unintentional blinking [17]–[21]. Another alternative is to use a camera placed in front of the wheelchair to detect head movements. Although this affords more flexibility and luxury for the consumer without additional equipment, the technology is still expensive [22]–[28]. Furthermore, because of the usage of a camera, studying mistakes can arise because of adjustments in lights and roles as a consequence of wheelchair vibrations [29]–[31]. Another alternative is the use of voice control [32]–[34]. While voice control allows for more reliable control of electric wheelchairs, voice control cannot used by stroke patients have difficulty speaking.

By comparing the advantages and disadvantages of various alternative control methods for stroke patients mentioned above, this study proposes the use of a combination of Mindwave and MPU6050. Why use the combination of Mindwave and MPU6050? Because they can complement each other to meet the needs of individuals with disabilities, especially stroke patients. The combination of Mindwave and MPU6050 allows for a more robust and accurate control of the wheelchair. More about how the proposed system works and research methods and results can be seen in the following sections. The paper is organized as follows: section 2 illustrates the hardware and software of the development system, which used in this study. Section 3 addressed the results and discussion, while section 4 concludes this study.

2. METHOD (PROPOSED SYSTEM)

This study proposes the use of a combination of Mindwave and MPU6050 to develop a reliable, fast response, and comfortable wheelchair control system. Since head movements play a significant role, Mindwave is needed as a safety measure. By using Mindwave, three sets of data are obtained: sensor reading quality, meditation level, and attention level. Safety measures are implemented by allowing the wheelchair motor to be activated only when the attention level exceeds 70. This value ensures that the passenger has sufficient alertness to anticipate any undesired conditions. The meditation level data can indicate a person's drowsiness level. The higher the meditation level, the more likely the person is feeling drowsy. When the meditation level exceeds 90, the wheelchair motor turns off. The sensor reading quality and meditation level data are used to deactivate the wheelchair motor. When the passenger removes the sensor or loosens it by raising their eyebrows, the wheelchair motor turns off. In addition to Mindwave and MPU6050 combination, an ultrasonic sensor is added for enhanced safety. Ultrasonic sensor detects objects in front of the wheelchair, and if an object is detected within a distance of less than 1 meter, the wheelchair automatically stops and activates a buzzer. In addition, the wheelchair can only be operated when the passenger's alertness level is sufficiently high, and the direction can be controlled by simply moving the head slightly forward, right, left, or backward. Furthermore, to provide an alternative control device, a joystick is also included alongside Mindwave and MPU6050. The joystick can be used to move the wheelchair forward, backward, left, or right by simply manipulating the lever. To avoid interference, the joystick control can only be used when Mindwave headset is removed. When Mindwave headset is worn on the head, the wheelchair is controlled using Mindwave and MPU6050. If Mindwave headset is removed, the wheelchair is controlled using the joystick.

2.1. Hardware structure

Starting with the mechanical construction, Figure 1 shows the prototype of electric wheelchair equipped with a universal joystick. The manual wheelchair has been modified with the addition of a direct current (DC) motor unit on both wheels which is connected to an electrical circuit in the joystick box. The DC motor used is a 24 V PG56 16 rpm 500 kgfcm 7 ppr encoder breaking. As a power source, a 24 V 12 Ah Lithium-Ion battery is added. This prototype has dimensions of 1,060×680×940 millimeters. This prototype has been tested and is able to carry a maximum passenger load of 120 kg. This wheelchair uses materials from mild steel pipes which are coated with paint protection.

2.2. Software structure (electric and program)

This section is the core of the system developed, namely the electrical components and program. Mindwave is the main electrical component, followed by the MPU6050 inertial sensor. Moreover, for healthcare purposes, the physical condition data of the passenger is monitored and stored in the IoT cloud for further analysis as studied in [35]–[37]. This includes data on the level of alertness, meditation level, head movement direction, wheelchair location, wheelchair speed, and other physical data. To accommodate the proposed features, Figure 2 shows the block diagram of the wheelchair control system design that combines Mindwave, MPU6050, ultrasonic sensor, and IoT technology.

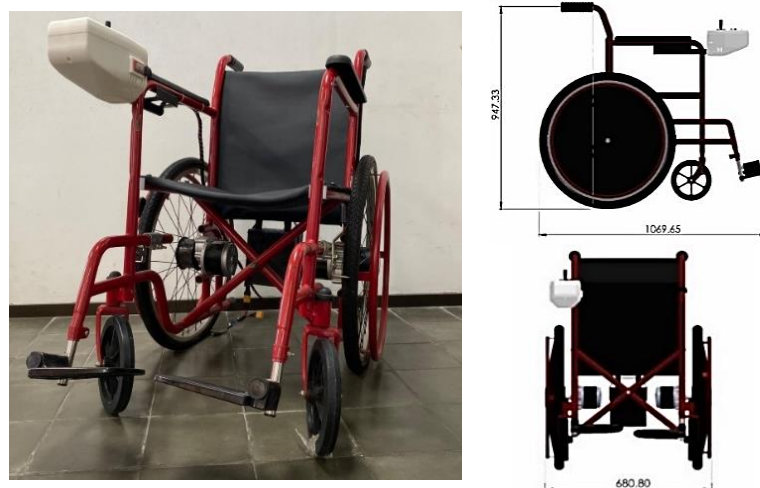

Figure 1. Prototype of electric wheelchair with joystick, DC motors, and 24 V battery

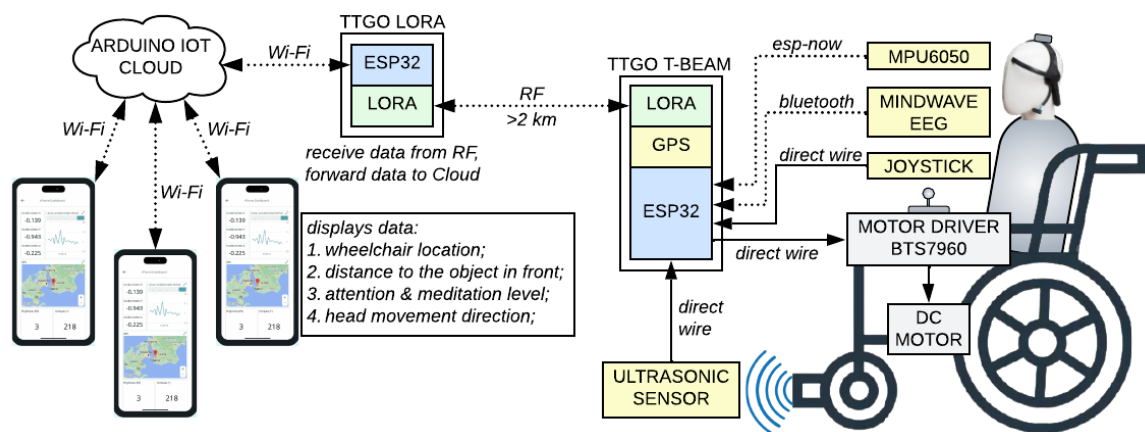

Figure 2. Block diagram of the wheelchair control system

Figure 3 is the flowchart for the block diagram of electric wheelchair control system that combines Mindwave, MPU6050, Ultrasonic sensor and IoT technology. The first part is the main program flowchart of the wheelchair control system Figure 3(a); while the next is the program flow for Mindwave Figure 3(b); for MPU6050 Figure 3(c), for Joystick Figure 3(d), and for IoT Figure 3(e). After the wheelchair hardware has been installed, the next step is to make the control circuit and program the microcontroller.

The following Figure 4 illustrates the entire wheelchair control system, which involves three separate circuits. The first circuit involves the Mindwave, ESP-01, MPU6050 and battery. The second circuit involves the T-BEAM, OLED, joystick, ultrasonic sensor, BTS7960 motor drivers, DC motors, and battery. The third circuit involves TTGO-LORA32 and battery. The first circuit functions to transmit brain signal data and head position to the T-BEAM microcontroller in the second circuit. In the second circuit, brain signal, head position, joystick, and ultrasonic sensor are combined to control the direction and movement of the wheelchair through a DC motor with BTS7960. The third circuit is used to transmit brain sensor data, head position, location, direction, and wheelchair speed to the Cloud with the help of Arduino IoT cloud.

Figure 5 shows the actual components used, including T-BEAM, TTGO-LORA-ESP32, joystick, ultrasonic sensor, Neurosky Mindwave Mobile 2, with an MPU6050 sensor and ESP-01 attached on top. For the IoT technology used, Arduino IoT cloud is utilized here, because it has many interesting features, one of which is that it can be accessed with a smartphone, and the data can be displayed on the IoT cloud Dashboard and Google Sheets.

The devices in Figure 5 are interconnected wirelessly, except for Joystick and Ultrasonic sensor, which are directly connected to T-BEAM using cables. Here, T-BEAM is placed on the wheelchair, which will read the values of all sensors, including Mindwave, MPU6050, ultrasonic sensor, joystick, and GPS. Mindwave

sensor data is transmitted to T-BEAM via Bluetooth. MPU6050 sensor data is sent by ESP8266-01 to T-BEAM via Wi-Fi using ESP-NOW. The sensor data read by T-BEAM is then transmitted to TTGO LORA ESP32 via LORA radio communication. Furthermore, from TTGO LORA ESP32, the received data is sent to Arduino IoT cloud.

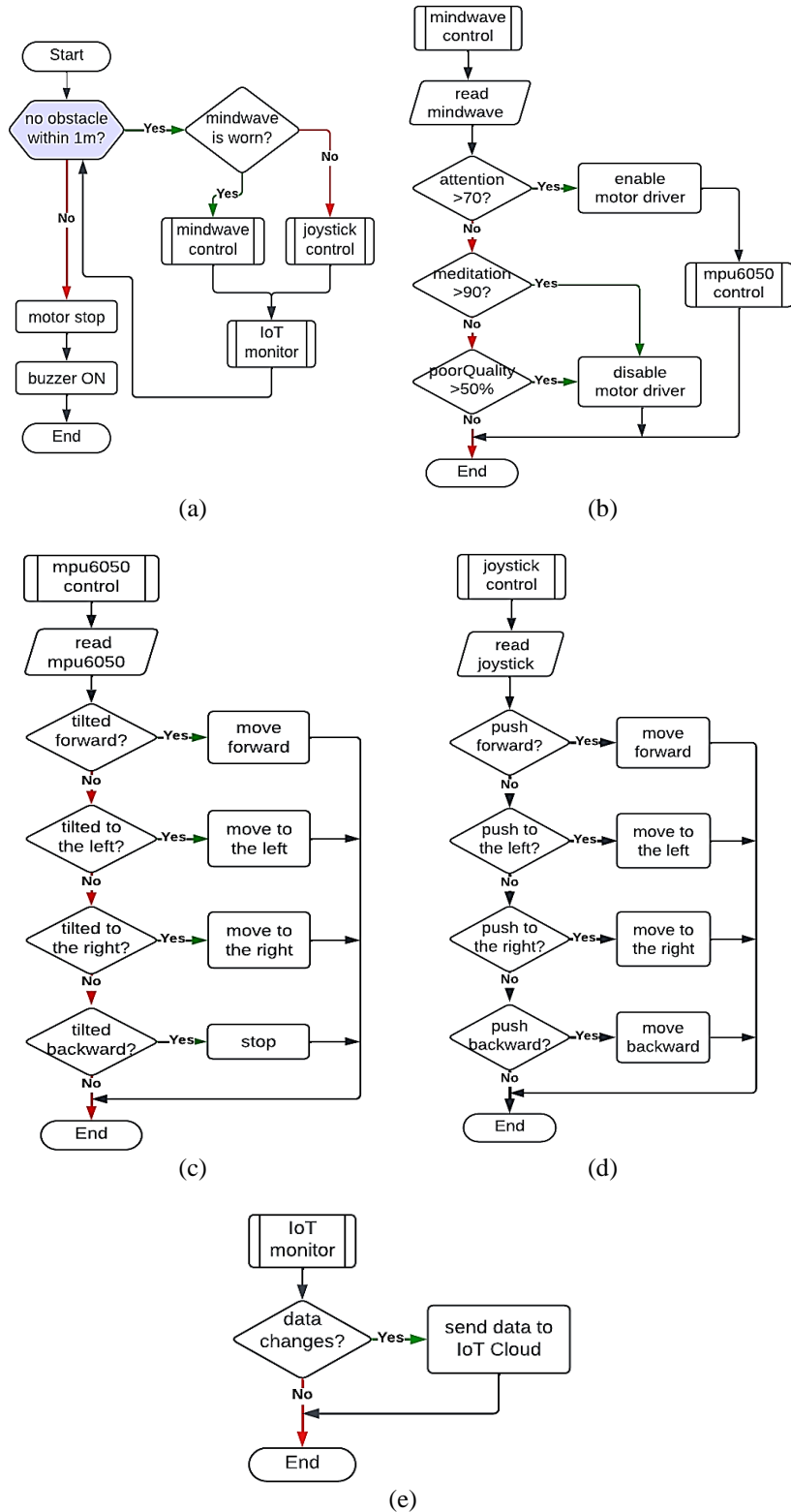

Figure 3. Flowchart of: (a) main program, (b) Mindwave program, (c) MPU6050 program, (d) joystick program, and (e) IoT program

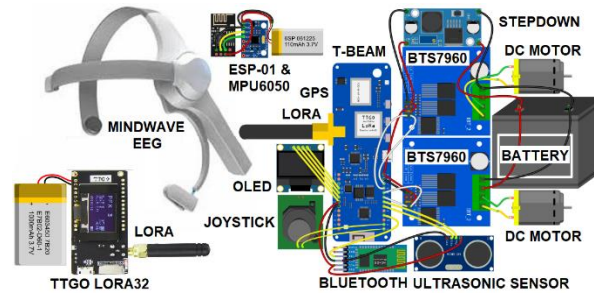

Figure 4. The circuit of electric components of the wheelchair control system



Figure 5. Components or devices used in the electric wheelchair control system, including Arduino IoT cloud

3. RESULTS AND DISCUSSION

In accordance with the design of the control system in Figure 1, an electric wheelchair control device combining Mindwave, MPU6050, ultrasonic sensor and GPS has been successfully implemented. Figure 6 shows how the communication between T-BEAM and TTGO LORA ESP32 has been successfully established. Figure 6(a) displays the sensor data read by T-BEAM and shown on the T-BEAM's OLED. Figure 6(b) displays the sensor data transmitted by T-BEAM and displayed on the OLED of the TTGO LORA ESP32. These displays sequentially present data from Mindwave, MPU6050 and GPS. From the Mindwave, the displayed data includes head connection quality, attention, and meditation level. From the MPU6050, the displayed data includes head position and movement. From the GPS, the displayed data includes latitude and longitude coordinates, movement, and speed of the wheelchair where this GPS is placed.

Figure 7 shows the display of data on the Arduino IoT cloud dashboard, which is sent by the TTGO LORA ESP32. The data is presented in the form of box widgets. There are five box widgets in total. The first widget displays Mindwave sensor data. The second widget displays the wheelchair direction data, which is obtained from head movement. The third and fourth widgets display MPU6050 sensor data. The fifth widget displays the location data read by the GPS.

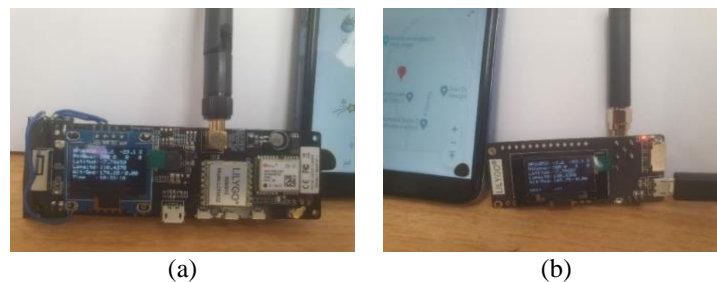

Figure 6. How the sensor data read by T-BEAM' are displayed on (a) the OLED on T-BEAM and (b) the OLED on TTGO LORA ESP32

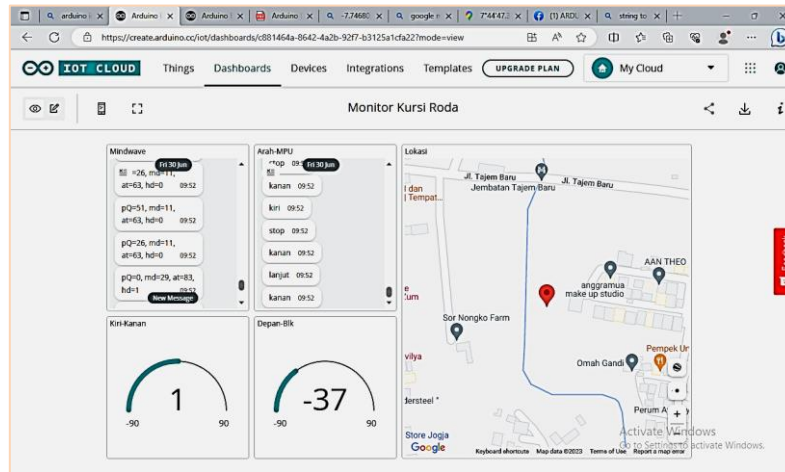

Figure 7. Dashboard of Arduino IoT cloud displays Mindwave, MPU6050 and GPS sensor data

By using Arduino IoT cloud, the sensor data displayed on the Dashboard can be accessed from a smartphone and Google Sheets with the help of Webhook. By having the sensor data displayed in Google Sheets, data processing becomes easier as the data is recorded continuously, allowing for analysis to observe trends over time. Figure 8 shows the display of sensor data on a smartphone Figure 8(a) and in Google Sheets Figure 8(b).

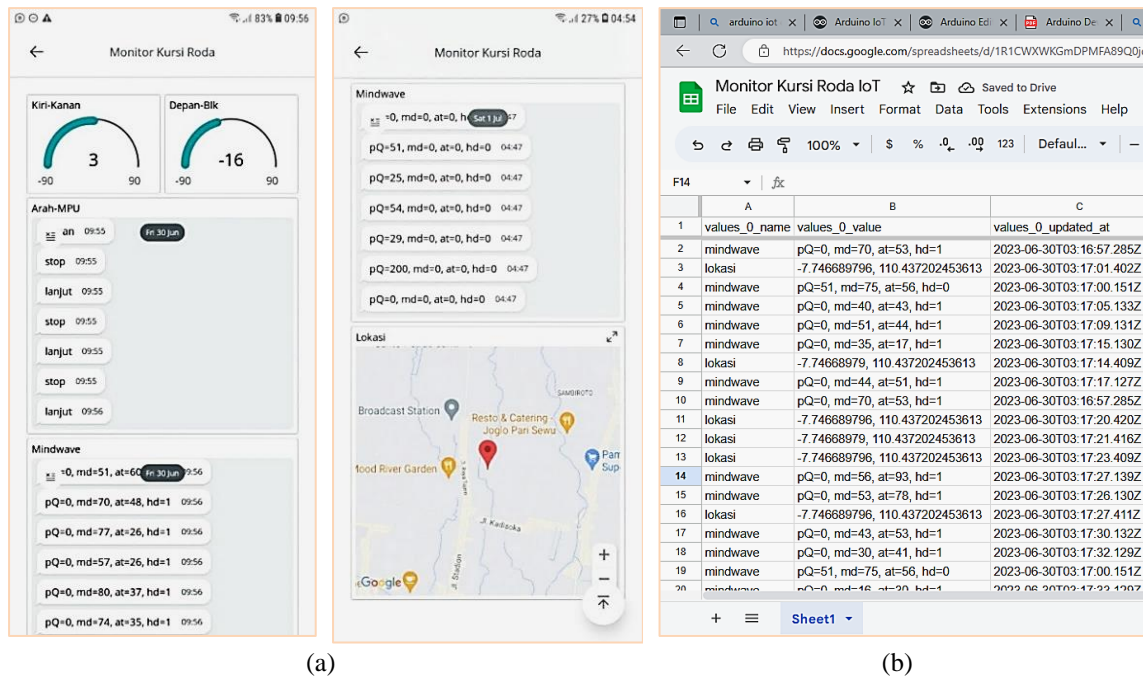

Figure 8. The sensor data: (a) display on smartphone and (b) display in Google Sheets

To ensure that this developed wheelchair control is truly reliable, easy to operate, safe, and comfortable during maneuvering, testing was conducted on 5 individuals with varying ages and genders. Each person was instructed to operate the wheelchair following a winding path. The first test involved using a joystick, while the second test involved using Mindwave+MPU6050. Each person was informed that when using the joystick, the wheelchair would move according to the direction of the lever and stop when the lever is in the middle position. When using Mindwave+MPU6050, the wheelchair would move forward if the attention level is above 70% and the person nods their head. The wheelchair would move left if the person tilts

their head to the left and move right if the person tilts their head to the right. The wheelchair would stop if the person raises their eyebrows. Figure 9 shows how the testing was conducted. Figure 9(a) displays the path that the wheelchair needs to traverse. Figure 9(b) shows a photo of one of the participants in the second test operating the wheelchair following the path using Mindwave and MPU6050.

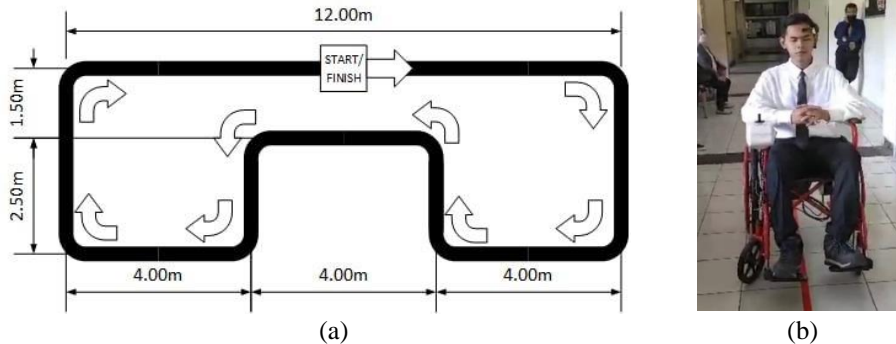

Figure 9. How the wheelchair testing was conducted (a) wheelchair testing path and (b) a photo of a participant during the second test

The testing was conducted by asking each person to operate the electric wheelchair following the track for a total of 5 full rounds for the joystick control, and another 5 rounds for the Mindwave+MPU6050 control. By comparing the time required to complete 1 full round at the same speed, which was set at 5 km/h, it can be determined whether the operation of the wheelchair is classified as easy or difficult. Of course, the less time required to complete 1 round, indicating less deviation, indicating that the operation of the wheelchair is relatively easy. Conversely, the longer it takes, it can be said that the operation of the wheelchair is classified as difficult. The test result time data required for the joystick control can be seen in Table 1. The test result time data required for the Mindwave+MPU6050 control can be seen in Table 2.

Table 1. Test result time data required for controlling the electric wheelchair with joystick

Subject	Test1	Test2	Test3	Test4	Test5	Average
A	45	39	42	41	36	40.6
B	37	36	36	36	36	36.2
C	38	41	38	33	31	36.2
D	43	42	32	35	33	37
E	45	45	42	37	33	40.4
Average						38.08

Table 2. Test result time data required for controlling the electric wheelchair with Mindwave+MPU6050

Subject	Test1	Test2	Test3	Test4	Test5	Average
A	57	58	56	47	42	52
B	57	50	53	52	45	51.4
C	50	51	41	43	41	45.2
D	52	46	49	48	43	47.6
E	57	50	46	42	43	47.6
Average						48.76

From the test results Tables 1 and 2, it can be said that control with the joystick is easier compared to the Mindwave+MPU6050. This can be understood because, in general, hand movements are easier to control compared to head movements. However, even though it is considered more difficult than the joystick, from the test results, it is known that the Mindwave+MPU6050 control is reliable enough, as evidenced by everyone being able to successfully complete the track 5 times. Control with Mindwave+MPU6050 is quite challenging when it comes to turning, as it requires adjusting how long the head should be tilted to make the wheelchair turn in the right direction. From the test results table, it is also known that the time required for subsequent tracks decreases over time, as everyone has become accustomed and trained in operating this electric wheelchair.

The discussion results from this study can be summarized as shown in Table 3. The results are still not reliable if only apply Mindwave control. Robust control is not achieved by adding control algorithms, for example neural networks and machine learning or other programming methods. The use of eye blinking has its drawbacks, users often feel uncomfortable, their imagination and awareness are slightly disturbed, and learning errors are often caused by reflexive and unintentional blinking. Control by using a camera to detect head movement, the weakness is in the factor of lighting disturbance and wheelchair vibration. While voice control may be more reliable, but it cannot be used by stroke patients who have difficulty speaking.

Table 3. The results of previous works compared with this study

References	Method	Results
[1], [9], [14], [16]	- Reading attention level and meditation level with Mindwave - Providing specific treatments to shape brain signal patterns	- less accurate - less responsive
[3], [6], [10], [13], [20]	- Reading attention level, signal quality, and blinking with Mindwave - Wheelchair operated with attention level, while direction of movement is determined by blinking - Reading raw EEG signals with Mindwave	- less accurate - less responsive - eyes get tired - less accurate
[4], [5], [11], [15]	- Data processing with neural networks and/or fuzzy logic	- less responsive - requires multiple training
[8], [12], [15], [17]	- Reading brain signals and eye movements with EEG devices other than Mindwave (Emotiv EPOC, Active Two System) - Using more electrodes (Emotiv EPOC uses 14 electrodes, Active Two System uses 32 electrodes) to obtain deeper and more complex brain analysis - Data processing with neural networks and/or fuzzy logic	- less accurate - less responsive - requires complicated calibration - requires multiple training
[18], [28], [30]	- Capturing eye movements, or facial expressions with a camera - Data processing with neural networks and/or fuzzy logic	- less accurate - too sensitive to light and vibrations
[19]	- Capturing eye movements and blinking with OpenBCI - Adding sound signals as cues, allowing for more command variations with limited eye movement input - Data processing with neural networks and/or fuzzy logic	- less accurate - too sensitive to light and vibrations - eyes get tired
[32]–[34]	- Capturing and recognizing sound - Wheelchair control using sound - Data processing with neural networks and/or fuzzy logic	- less accurate - less sensitive - requires multiple training
[21]–[29]	- Reading head movements with acceleration and/or orientation sensors (Tilt sensor, ADXL330, MPU6050, BNO055) - Wheelchair movement follows head movements	- more responsive - too sensitive to vibrations - head movement restricted
This study	- Combining Mindwave with MPU6050 sensor - On/off control of the wheelchair based on readings of attention level, meditation level, and signal quality from Mindwave, while wheelchair movement direction is based on readings from MPU6050, which are only read once when the threshold value is exceeded	- more accurate - more responsive - head can move more freely

4. CONCLUSION

From the above test results, it can be concluded that the integration of Mindwave and MPU6050 has successfully created a reliable control system for the electric wheelchair. Furthermore, combining Mindwave and MPU6050 is crucial for safe wheelchair control as it allows for a comprehensive understanding of the user's cognitive and physical state. By integrating these sensors, the wheelchair control system can accurately interpret the user's intentions, filter out unintended movements, adapt to changes in the user's abilities, and provide real-time feedback to ensure a safe and reliable wheelchair navigation experience. The addition of ultrasonic sensors also enhances safety, both for the user and for others in the vicinity. Lastly, with the addition of the Arduino IoT cloud, user condition data, attention level, drowsiness level, wheelchair speed, location and movement can be monitored over time and stored in Google Sheets, which can be utilized for healthcare purposes for wheelchair users.

ACKNOWLEDGEMENTS

The authors like to thank the Directorate General of Vocational Studies (APTV), Ministry of Education and Culture, Republic of Indonesia for providing the opportunity for the Matching Fund 2023 Grant (Nr. 116/PKS/D.D4/PPK.01.APTV/V/2023).



REFERENCES

- [1] H. Sharma, R. Mahajan, G. Sakthivel, D. Saravanakumar, and N. Raghukiran, "Brain computer interface controlled wheel chair," *Journal of Physics: Conference Series*, vol. 1969, no. 1, p. 012065, Jul. 2021, doi: 10.1088/1742-6596/1969/1/012065.
- [2] M. A. Awais, M. Z. Yusoff, N. Yahya, S. Z. Ahmed, and M. U. Qamar, "Brain controlled wheelchair: A smart prototype," *Journal of Physics: Conference Series*, vol. 1529, no. 4, p. 042075, Apr. 2020, doi: 10.1088/1742-6596/1529/4/042075.
- [3] M. Abuzaher and J. Al-Azzeh, "Mind-wave wheelchair system," *International Review on Modelling and Simulations*, vol. 14, no. 1, pp. 18–23, Feb. 2021, doi: 10.15866/iremos.v14i1.17842.
- [4] M. I. Arzak, U. Sunarya, and S. Hadiyoso, "Design and implementation of wheelchair controller based electroencephalogram signal using microcontroller," *International Journal of Electrical and Computer Engineering*, vol. 6, no. 6, pp. 2878–2886, Dec. 2016, doi: 10.11591/ijece.v6i6.11452.
- [5] M. M. Khan, S. N. Safa, M. H. Ashik, M. Masud, and M. A. Alzain, "Research and development of a brain-controlled wheelchair for paralyzed patients," *Intelligent Automation and Soft Computing*, vol. 30, no. 1, pp. 49–64, 2021, doi: 10.32604/iasec.2021.016077.
- [6] N. Sahat, A. Alias, and F. M. Yassin, "Wheelchair controlled by human brainwave using brain-computer interface system for paralyzed patient," *Bulletin of Electrical Engineering and Informatics*, vol. 10, no. 6, pp. 3032–3041, Dec. 2021, doi: 10.11591/eei.v10i6.3200.
- [7] S. K. Swee, L. Z. You, and K. T. Kiang, "Brainwave controlled electrical wheelchair," *MATEC Web of Conferences*, vol. 54, p. 03005, Apr. 2016, doi: 10.1051/mateconf/20165403005.
- [8] U. Sinha and M. Kanthi, "Mind controlled wheelchair," *International Journal of Control Theory and Applications*, vol. 9, no. 39, pp. 19–28, Jun. 2016, doi: 10.9790/1676-1203030913.
- [9] Z. Su, X. Xu, D. Jiawei, and W. Lu, "Intelligent wheelchair control system based on BCI and the image display of EEG," in *Proceedings of 2016 IEEE Advanced Information Management, Communicates, Electronic and Automation Control Conference, IMCEC 2016*, Oct. 2017, pp. 1350–1354, doi: 10.1109/IMCEC.2016.7867433.
- [10] A. Siswoyo, Z. Arief, and I. A. Sulistijono, "Application of artificial neural networks in modeling direction wheelchairs using Neurosky mindset mobile (EEG) device," *EMITTER International Journal of Engineering Technology*, vol. 5, no. 1, pp. 170–191, Jul. 2017, doi: 10.24003/emitter.v5i1.165.
- [11] I. H. Parmonangan, J. Santoso, W. Budiharto, and A. A. S. Gunawan, "Fast brain control systems for electric wheelchair using support vector machine," in *First International Workshop on Pattern Recognition*, Jul. 2016, vol. 10011, p. 100111N, doi: 10.1117/12.2243126.
- [12] I. A. Mirza *et al.*, "Mind-controlled wheelchair using an EEG headset and arduino microcontroller," in *Proceedings - International Conference on Technologies for Sustainable Development, ICTSD 2015*, Feb. 2015, pp. 1–5, doi: 10.1109/ICTSD.2015.7095887.
- [13] F. Monori and S. Oniga, "Processing EEG signals acquired from a consumer grade BCI device," *Carpathian Journal of Electronic and Computer Engineering*, vol. 11, no. 2, pp. 29–34, Dec. 2018, doi: 10.2478/cjece-2018-0015.
- [14] I. Galíndez-Floréz, A. Coral-Flores, E. Moncayo-Torres, D. Mayorca-Torres, and H. Guerrero-Chapal, "Biopotential signals acquisition from the brain through the MindWave device: preliminary results," in *Communications in Computer and Information Science*, vol. 1193 CCIS, 2020, pp. 139–152.
- [15] R. Maskeliunas, R. Damasevicius, I. Martisius, and M. Vasiljevas, "Consumer-grade EEG devices: Are they usable for control tasks?," *PeerJ*, vol. 2016, no. 3, p. e1746, Mar. 2016, doi: 10.7717/peerj.1746.
- [16] R. Tomari, R. R. A. Hassan, W. N. W. Zakaria, and R. Ngadengon, "Analysis of optimal brainwave concentration model for wheelchair input interface," *Procedia Computer Science*, vol. 76, pp. 336–341, 2015, doi: 10.1016/j.procs.2015.12.304.
- [17] H. T. Nguyen, N. Trung, V. Toi, and V. S. Tran, "An autoregressive neural network for recognition of eye commands in an EEG-controlled wheelchair," in *International Conference on Advanced Technologies for Communications*, Oct. 2013, pp. 333–338, doi: 10.1109/ATC.2013.6698132.
- [18] K. Arai and R. Mardiyanto, "Eyes Based Electric Wheel Chair Control System - I (eye) can control Electric Wheel Chair -," *International Journal of Advanced Computer Science and Applications*, vol. 2, no. 12, 2011, doi: 10.14569/ijacsa.2011.021215.
- [19] K. J. Wang *et al.*, "Brain-computer interface combining eye saccade two-electrode EEG signals and voice cues to improve the maneuverability of wheelchair," in *IEEE International Conference on Rehabilitation Robotics*, Jul. 2017, pp. 1073–1078, doi: 10.1109/ICORR.2017.8009392.
- [20] M. Sahu, P. Shukla, A. Chandel, S. Jain, and S. Verma, "Eye blinking classification through NeuroSky MindWave headset using EegID tool," in *Advances in Intelligent Systems and Computing*, vol. 1165, 2021, pp. 789–799.
- [21] Y. M. Abdal, M. G. Ayoub, M. N. Farhan, and H. A. Abdulla, "Human-machine interaction for motorized wheelchair based on single-channel electroencephalogram headband," *Bulletin of Electrical Engineering and Informatics*, vol. 12, no. 2, pp. 902–910, Apr. 2023, doi: 10.11591/eei.v12i2.4163.
- [22] A. Pajkanovic and B. Dokic, "Wheelchair control by head motion," *Serbian Journal of Electrical Engineering*, vol. 10, no. 1, pp. 135–151, 2013, doi: 10.2298/sjee1301135p.
- [23] J. W. Machangpa and T. S. Chingtham, "Head Gesture Controlled Wheelchair for Quadriplegic Patients," *Procedia Computer Science*, vol. 132, pp. 342–351, 2018, doi: 10.1016/j.procs.2018.05.189.
- [24] M. F. R. Al-Okby, S. Neubert, N. Stoll, and K. Thurow, "Complementary functions for intelligent wheelchair head tilts controller," in *SISY 2017 - IEEE 15th International Symposium on Intelligent Systems and Informatics, Proceedings*, Sep. 2017, pp. 117–122, doi: 10.1109/SISY.2017.8080536.
- [25] R. Hassani, M. Boumehraz, M. Hamzi, and Z. Habba, "Gyro-accelerometer based Control of an Intelligent Wheelchair Visual Navigation of Mobile Robots View project Real Time Monitoring, Diagnosis and Faults Detection in Electrical Machines View project Gyro-Accelerometer based Control of an Intelligent Wheel," *Journal of Applied Engineering Science and Technology*, vol. 4, no. 1, pp. 101–107, 2018, [Online]. Available: <http://revues.univ-biskra.dz/index.php/jaestfst>.
- [26] S. Kumar, "Design and development of head Motion Controlled Wheelchair," *International Journal of Advances in Engineering & Technology*, vol. 8, no. 5, pp. 816–822, 2015, doi: 10.13140/RG.2.2.29123.71209.
- [27] S. M. K. Pathan, W. Ahmed, M. M. Rana, M. S. Tasin, F. Islam, and A. Sultana, "Wireless head gesture controlled robotic wheel chair for physically disable persons," *Journal of Sensor Technology*, vol. 10, no. 04, pp. 47–59, 2020, doi: 10.4236/jst.2020.104004.
- [28] S. S. Phukela, "Management of quadriplegic patients using head movement controlled wheelchair," *International journal of health sciences*, pp. 418–430, Mar. 2022, doi: 10.53730/ijhs.v6ns2.5001.
- [29] I. K. Somawirata and F. Utaminigrum, "Smart wheelchair controlled by head gesture based on vision," *Journal of Physics: Conference Series*, vol. 2497, no. 1, p. 012011, May 2023, doi: 10.1088/1742-6596/2497/1/012011.

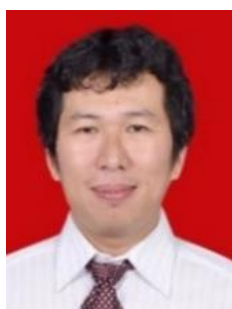

- [30] M. A. B. Sarker, E. Sola-Thomas, C. Jamieson, and M. H. Intiaz, "Autonomous Movement of Wheelchair by Cameras and YOLOv7," in *ASEC 2022*, Feb. 2023, p. 60, doi: 10.3390/asec2022-13834.
- [31] S. Chatzidimitriadis, S. M. Bafti, and K. Sirlantzis, "Non-intrusive head movement control for powered wheelchairs: A vision-based approach," *IEEE Access*, vol. 11, pp. 65663–65674, 2023, doi: 10.1109/ACCESS.2023.3275529.
- [32] R. Khande and S. Rajapurkar, "Smart voice and gesture controlled wheel chair," in *2022 6th International Conference on Trends in Electronics and Informatics, ICOEI 2022 - Proceedings*, Apr. 2022, pp. 413–417, doi: 10.1109/ICOEI53556.2022.9777223.
- [33] S. K. Rajamani and G. M. Abdulla, "Head gesture and voice control wheel chair system using signal processing," *Article in Asian Journal of Information Technology*, 2019, doi: 10.36478/ajit.2019.207.215.
- [34] M. S. I. Sharifuddin, S. Nordin, and A. Mohd Ali, "Comparison of CNNs and SVM for voice control wheelchair," *IAES International Journal of Artificial Intelligence (IJ-AI)*, vol. 9, no. 3, p. 387, Sep. 2020, doi: 10.11591/ijai.v9.i3.pp387-393.
- [35] H. F. Jawad, A. Al-Askery, and A. H. Ali, "Design and Implementation of a Healthcare Monitoring System Based on LoRa," *Journal of Techniques*, vol. 4, no. 4, pp. 80–94, 2022, [Online]. Available: <http://journal.mtu.edu.iq>.
- [36] M. A. K. Al Shabibi and S. M. Kesavan, "IoT based smart wheelchair for disabled people," *2021 International Conference on System, Computation, Automation and Networking, ICSCAN 2021*, 2021, doi: 10.1109/ICSCAN53069.2021.9526427.
- [37] Nur-A-Alam, M. A. Ahsan, M. A. Based, J. Haider, and E. M. G. Rodrigues, "Smart monitoring and controlling of appliances using lora based iot system," *Designs*, vol. 5, no. 1, 2021, doi: 10.3390/designs5010017.

BIOGRAPHIES OF AUTHORS





Dian Artanto    received his bachelor's degree in the Department of Electrical Engineering from the Gadjah Mada University-Indonesia, (1998). He obtained his Master of Engineering (M.Eng.) degree in 2007 in the Department of Mechatronics from the Asian Institute of Technology in Thailand. Since 2000 he became lecturer in Sanata Dharma University, Indonesia. His areas of interest are LabVIEW, Programming algorithm, Interface, SCADA. He can be contacted at email: dian_artanto@gmail.com.





Ignatius Deradjad Pranowo    received his master's degree (M.Eng.) in the Department of Mechatronics from the Asian Institute of Technology in Thailand, (2002). Since 1999 he became lecturer in Mechatronic Department, Sanata Dharma University, Indonesia. His areas of interest are PLC, Mechatronic system, SCADA. He can be contacted at email: dradjad@pmsd.ac.id.



Martinus Bagus Wicaksono    received his bachelor's degree in the Department of Mechanical Engineering from the Sanata Dharma University-Indonesia, (2002). He obtained his Master of Engineering (M.Eng.) degree in 2011 in the Department of Industrial System Engineering from the Asian Institute of Technology in Thailand. Since 1998 he became lecturer in Sanata Dharma University, Indonesia. His areas of interest are LabVIEW, programming algorithm, interface, rapid prototyping, and advanced manufacturing. He can be contacted at email: wicaksono@pmsd.ac.id.



Agus Siswoyo    obtained a Bachelor's degree in Electrical Engineering from the Yogyakarta National College of Technology, Indonesia in 2012. He earned an Applied Master's degree (MT.) in the Department of Applied Electrical Engineering, State Polytechnic of Electronics Surabaya, Indonesia, 2017. Since 2017 he has been a lecturer at Sanata Dharma University, Indonesia. His areas of interest are robotics, electric motors, sensors, and pneumatics-hydraulics. He can be contacted at email: woyo@pmsd.ac.id.