

2nd INTERNATIONAL CONFERENCE ON COMPUTATIONAL MODELLING, SIMULATION AND OPTIMIZATION

June 23-25, 2023
Bali (Indonesia)



**SAMPOERNA
UNIVERSITY**

CERTIFICATE



PUBLISHED BY
IEEE COMPUTER SOCIETY
**CONFERENCE
PUBLISHING
SERVICES**

This is to certify that Dr./Mr./Ms. **Iwan Binanto** from **Sanata Dharma University Yogyakarta, INDONESIA** has participated in the 2nd International Conference on Computational Modelling, Simulation and Optimization (ICCMSO-2023) during June 23-25, 2023 at Bali, INDONESIA.

He/She has presented a paper (Oral) entitled “**Handling of Unbalanced LC-MS Medicinal Plant Data using Near-Miss Undersampling Tested with Gaussian Naive Bayes and K-Nearest Neighbors**”

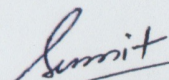
Dr. Sumit Tiwari
Programme Chair

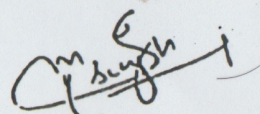

Manish Kumar
Organizing Secretary



Organized By:
Innovative Research Foundation
in Association/Collaboration with
Sampoerna University Jakarta, INDONESIA
National Institute of Technology Kurukshetra, INDIA
National Institute of Technology Silchar, INDIA
Andhra Loyola Institute of Engg. and Tech., Andhra Pradesh, INDIA



Proceedings

**2023 2nd International Conference on
Computational Modelling, Simulation and
Optimization
ICCMSO 2023**

Proceedings

**2023 2nd International Conference on
Computational Modelling, Simulation and
Optimization
ICCMSO 2023**

**Bali, Indonesia
23-25 June 2023**

Organized by

Innovative Research Foundation (IRF)

in Association/Collaboration with



Guest Editors

Nitesh Prakash Yelve, *Indian Institute of Technology, Bombay, India*
Sunita Dhingra, *Maharshi Dayanand University Haryana, India*
Deepak Chhabra, *Maharshi Dayanand University Haryana, India*



Copyright © 2023 by The Institute of Electrical and Electronics Engineers, Inc.
All rights reserved.

Copyright and Reprint Permissions: Abstracting is permitted with credit to the source. Libraries may photocopy beyond the limits of US copyright law, for private use of patrons, those articles in this volume that carry a code at the bottom of the first page, provided that the per-copy fee indicated in the code is paid through the Copyright Clearance Center, 222 Rosewood Drive, Danvers, MA 01923.

Other copying, reprint, or republication requests should be addressed to: IEEE Copyrights Manager, IEEE Service Center, 445 Hoes Lane, P.O. Box 133, Piscataway, NJ 08855-1331.

The papers in this book comprise the proceedings of the meeting mentioned on the cover and title page. They reflect the authors' opinions and, in the interests of timely dissemination, are published as presented and without change. Their inclusion in this publication does not necessarily constitute endorsement by the editors, the IEEE Computer Society, or the Institute of Electrical and Electronics Engineers, Inc.

ISBN-13: 979-8-3503-2666-6
BMS Part # CFP23DU4-ART

Additional copies may be ordered from:

IEEE Computer Society
Customer Service Center
10662 Los Vaqueros Circle
P.O. Box 3014
Los Alamitos, CA 90720-1314
Tel: +1 800 272 6657
Fax: +1 714 821 4641
<http://computer.org/cspress>
csbooks@computer.org

IEEE Service Center
445 Hoes Lane
P.O. Box 1331
Piscataway, NJ 08855-1331
Tel: +1 732 981 0060
Fax: +1 732 981 9667
[http://shop.ieee.org/store/
customer-service@ieee.org](http://shop.ieee.org/store/customer-service@ieee.org)

IEEE Computer Society
Asia/Pacific Office
Watanabe Bldg., 1-4-2
Minami-Aoyama
Minato-ku, Tokyo 107-0062
JAPAN
Tel: +81 3 3408 3118
Fax: +81 3 3408 3553
tokyo.ofc@computer.org

Individual paper REPRINTS may be ordered at: <reprints@computer.org>

Editorial production by Cristina Ceballos
Cover art production by Hector Torres
Printed in the United States of America by



***IEEE Computer Society
Conference Publishing Services (CPS)***
<http://www.computer.org/cps>

2023 2nd International Conference on Computational Modelling, Simulation and Optimization (ICCMO) **ICCMO 2023**

Table of Contents

| | |
|---|-------|
| Message from the General Chair | xi |
| Message from the Conference Chairs | xii |
| Message from the Program Chairs | xiii |
| Message from the Organizing Secretaries | xiv |
| Organizing Committee | xv |
| Program/Advisory Committee | xvi |
| Session Chairs | xvii |
| Reviewers | xviii |
| Keynote Speech | xxi |
| Plenary/Invited Speech | xxii |

Artificial Intelligence

| | |
|---|----|
| A Study on Driving Strategy of Vehicular System using IoT | 1 |
| <i>Monika Monika (Manav Rachna International Institute of Research & Studies, India) and Pratima Manhas (Manav Rachna International Institute of Research & Studies, India)</i> | |
| Facial Emotion Recognition Prediction Technique: A Review | 5 |
| <i>Oreeti Khajuria (Chandigarh University, India), Rakesh Kumar (Chandigarh University, India), and Meenu Gupta (Chandigarh University, India)</i> | |
| Early Stage Disease Detection in Cattle and Treatment System Based on Eclat Association Technique | 12 |
| <i>Shivashankar R (Vidyavardhaka College of Engineering, India), Prashanth M V (Vidyavardhaka College of Engineering, India), Vijay Kumar S (Global Academy of Technology, India), Subhash Kamble (Global Academy of Technology, India), Manohara H. T (Nitte Meenakshi Institute of Technology, India), Naveen Kumar M R (Vidyavardhaka College of Engineering, India), and T G Keerthan Kumar (Siddaganga Institute of Technology, India)</i> | |
| Optimised Machine Learning Algorithm for Detection And Diagnosis of Diabetes | 21 |
| <i>Harshit Sharma (Chandigarh University, India), Rakesh Kumar (Chandigarh University, India), and Meenu Gupta (Chandigarh University, India)</i> | |

| | |
|---|----|
| A Study on Impact of Adaptation of AI-Artificial Intelligence Services on Business Performance of Hotels | 28 |
| <i>Milan Sharma (Lovely Professional University, India), Gaurav Bathla (Lovely Professional University India), Ashish Kaushik (DCRUST, India), Rohit Rohit (SGT University, India), and Shameema Rana (Geeta University, India)</i> | |
| Tata Steel Stock Forecasting using Deep Learning | 33 |
| <i>Dinesh Kumar (Chandigarh University, India), Meenu Gupta (Chandigarh University, India), and Rakesh Kumar (Chandigarh University, India)</i> | |

Mathematical Modelling and Optimization

| | |
|--|----|
| Study of Rayleigh Wave Propagation in a Pre-Stressed Elastic Composite Structure | 40 |
| <i>Neetu Malik (Maharshi Dayanand University, India), Komal Gajroiya (Maharshi Dayanand University, India), and Jitander Singh Sikka (Maharshi Dayanand University, India)</i> | |
| Reflection and Transmission of Plane Waves at Interface Between Transversely Isotropic Elastic and Transversely Isotropic Microstretch Elastic Half-Spaces | 48 |
| <i>Princy Gupta (Maharshi Dayanand University, India) and Jitander Singh Sikka (Maharshi Dayanand University, India)</i> | |
| Modeling Consolidation Behavior of a Finite Transversely Isotropic Soil Layer on Smooth Impermeable Base Under Plane Strain Conditions | 56 |
| <i>Komal Gajroiya (Maharshi Dayanand University, India), Neetu Malik (Maharshi Dayanand University, India), and Jitander Singh Sikka (Maharshi Dayanand University, India)</i> | |
| Variational Inequality Problems with Applications | 64 |
| <i>Anju Panwar (Maharshi Dayanand University Rohtak, India) and Pradeep Kumar (Maharshi Dayanand University Rohtak, India)</i> | |
| Analysis of Renewable Energy Harvesting Sources with Interaction of Piezoelectric Materials | 73 |
| <i>Mohit Yadav (UIET, Maharshi Dayanand University, India), Surendra Kumar (University Institute of Engineering and Technology, M.D. University, India), Rajkumar Yadav (University Institute of Engineering and Technology, M.D. University, India), Dinesh Yadav (Deenbandhu Chhotu Ram University of Science and Technology, India), Ramesh Kumar Garg (Deenbandhu Chhotu Ram University of Science and Technology, India), Ashish Kaushik (Deenbandhu Chhotu Ram University of Science and Technology, India), Akash Ahlawat (Maharshi Dayanand University, India), and Deepak Chhabra (UIET, Maharshi Dayanand University, India)</i> | |
| On Common Fixed-Point for Weakly Compatible Mapping using (CLR) Property on Quasi-Partial Metric Space Endowed with a Graph | 79 |
| <i>Neeraj Kumar (Maharshi Dayanand University, India) and Seema Mehra (Maharshi Dayanand University, India)</i> | |
| Application of Genetic Algorithm to Search a Shortest Path in Material Delivery | 85 |
| <i>Govind Shay Sharma (Vivekananda Global University, India), Sonu Kumar (Vivekananda Global University, India), Saurbh Gupta (Vivekananda Global University, India), and Mohammad Rizwanullah (Manipal University, India)</i> | |

| | |
|---|----|
| Revolutionizing Nanocommunication Networks: A Review of Bio-Inspired Synchronization Techniques | 89 |
| <i>Amarpreet Kaur (Geeta University, India) and Geeta Geeta (GeetaUniversity, India)</i> | |
| An Inventory Model with Time Dependent Demand, Weibull Deterioration Along with Partial Backlogging | 95 |
| <i>Shelly Shelly (Indira Gandhi University, India) and Rajender Kumar (Indira Gandhi University, India)</i> | |

Computational Intelligence

| | |
|--|-----|
| The Identification of Most Influencing Factors of Employee Engagement in Last Decade: A Review | 99 |
| <i>Monika Monika (Maharshi Dayanand University, India), Megha Saini (N.B.G.S.M College Sohna, India), Kirti Kirti (Maharshi Dayanand University, India), and Sonu Sonu (Chandigarh University, India)</i> | |
| Various Acoustic-Based Emergency Vehicle Detection Techniques: A Review | 107 |
| <i>Abhishek Chandra (Chandigarh University, India) and Gagandeep Singh (Chandigarh University, India)</i> | |
| Improving First Responder Preparedness in Indoor Evacuation through Advanced Numerical Simulation Techniques | 114 |
| <i>Asep Id Hadiana (Universiti Teknikal Malaysia Melaka), Safiza Suhana Kamal Baharin (Universiti Teknikal Malaysia Melaka), Zahriah Othman (Universiti Teknikal Malaysia Melaka), and Eddie Krishna Putra (Universitas Jenderal Achmad Yani, Indonesia)</i> | |

Machine Learning and Control Systems

| | |
|--|-----|
| Handling of Unbalanced LC-MS Medicinal Plant Data using Near-Miss Undersampling Tested with Gaussian Naive Bayes and K-Nearest Neighbors | 120 |
| <i>Iwan Binanto (Sanata Dharma University, Indonesia), Rosalia Arum Kumalasanti (Sanata Dharma University, Indonesia), and Nesti Fronika Sianipar (Bina Nusantara University, Indonesia)</i> | |
| Dueling Q-Learning Based Path Selection for 5G D2D Networks | 125 |
| <i>Panduranga Ravi Teja (National Institute of Technology Raipur, India) and Pavan Kumar Mishra (National Institute of Technology Raipur, India)</i> | |
| Ransomware Detection Framework using Soft Voting-Based Ensemble Learning | 131 |
| <i>Govind P. Gupta (National Institute of Technology Raipur, India), Trilok Chand Thakur (National Institute of Technology Raipur, India), and Arun Kumar Dey (National Institute of Technology Raipur, India)</i> | |
| Hardness Prediction of Friction-Stir Processed Copper Composites using Machine Learning Techniques | 137 |
| <i>Shantanu Patil (National Institute of Technology Raipur, India), Amrit Mallick (National Institute of Technology Raipur, India), and Srinivasu Gangi Setti (National Institute of Technology Raipur, India)</i> | |

| | |
|--|-----|
| Digital Dashboards to Track Performances of Order Management Division using SCOR and Waterfall Model | 142 |
| <i>Filscha Nurprihatin (Mapúa University, Philippines; Sampoerna University, Indonesia), Anak Agung Ngurah Perwira Redi (Sampoerna University, Indonesia), Michael Nayat Young (Mapúa University, Philippines), Surya Danusaputro Liman (Sampoerna University, Indonesia), Windo Septiawan (Sampoerna University, Indonesia), and Rafie Djajasoepena (Sampoerna University, Indonesia)</i> | |
| Integrating Time Study and Discrete Event Simulation to Evaluate Manpower Planning | 153 |
| <i>Enrico Halim (Sampoerna University, Indonesia), A.A.N. Perwira Redi (Sampoerna University, Indonesia), and Surya Danusaputro Liman (Sampoerna University, Indonesia)</i> | |
| Maximizing Dielectric Elastomer Composite Efficiency Through Multi-Criteria Decision Making and Fillers Selection | 159 |
| <i>Om Prakash Prabhakar (National Institute of Technology Raipur, India), Dhananjay Sahu (National Institute of Technology Raipur, India), and Raj Kumar Sahu (National Institute of Technology Raipur, India)</i> | |

Soft Computing and Optimization

| | |
|--|-----|
| Analyzing the Business Process using Value Stream Mapping (VSM) to Minimize Waste Case Study: Auction Process at BidFish | 165 |
| <i>Michael Fernando Frabun (Sampoerna University), Sri Susilawati Islam (Sampoerna University), Anak Agung Ngurah Perwira Redi (Sampoerna University), and Tika Lestari (Sampoerna University)</i> | |
| Workload Analysis to Determine Number of Workers and Warehouse Labor Incentives | 175 |
| <i>Ahmad Maulana Ibrah (Sampoerna University, Indonesia) and Sri Susilawati Islam (Sampoerna University, Indonesia)</i> | |
| Techno-Economic Analysis and Optimization of a Rural Distribution System with Exponential-Decay Fish School Search Optimization | 183 |
| <i>Yuvraj Praveen Soni (Indian Institute of Technology Roorkee, India) and Eugene Fernandez (Indian Institute of Technology Roorkee, India)</i> | |

Computational Engineering

| | |
|---|-----|
| Effect of Shock Wave Boundary Layer Interaction on Supersonic Mixed Compression Air Intake.... | 189 |
| <i>N K Singh (National Institute of Technology Kurukshetra, India) and N K Gahlot (Amity University, India)</i> | |
| Analysis of Surface Coating Technology in Improving Various Tribological Properties of Gear Material | 194 |
| <i>Ravinder Chaudhary (UIET, Kurukshetra University, India), Sunil Dhingra (UIET, Kurukshetra University, India), and Rohit Khargotra (Pannonia University, Hungary)</i> | |
| Impact of 90:10 (WC-10Co-4Cr: NiAl) Composite Coating on the 20MnCr5 alloy Gear Material | 200 |
| <i>Prateek Guleria (College of Horticulture and Forestry Neri Hamirpur, India), Sunil Dhingra (UIET, Kurukshetra University, India), Ravinder Chaudhary (UIET, Kurukshetra University, India), and Rohit Khargotra (Pannonia University, Hungary)</i> | |

| | |
|--|-----|
| Computational and Combustion Analysis of a Dual Fuel CI Engine Operated on Hydrogen as a Primary Fuel | 203 |
| <i>Rajneesh Rajneesh (National Institute of Technology Kurukshetra, India) and Govind Sharma (National Institute of Technology Kurukshetra, India)</i> | |
| Optimization of Process Capability Index for Ultrasonic Machining of WC-CO Composite | 208 |
| <i>Ravinder Kataria (National Institute of Fashion Technology, India) and Jatinder Kumar (National Institute of Technology, India)</i> | |

Advances in Engineering and Computing Sciences

| | |
|--|-----|
| Enhancing Composite Properties Through Design and Fabrication of Hybrid Kevlar, Bassalt and Carbon Fiber: An Experimental Study | 212 |
| <i>Ashish Bhardwaj (University Institute of Engineering and Technology, MDU, India), Sandeep Malik (University Institute of Engineering and Technology, MDU, India), Ravinder Kundu (University Institute of Engineering and Technology, MDU, India), Ashish Dalla (University Institute of Engineering and Technology, MDU, India), Ravin Sehrawat (University Institute of Engineering and Technology, MDU, India), Sunil Kumar Sharma (Shri Vishwakarma Skill University, India), Ramesh Kumar Garg (Deenbandhu Chhotu Ram University of Science and Technology, India), and Ashish Kaushik (Deenbandhu Chhotu Ram University of Science and Technology, India)</i> | |
| Review on Drones Integration in the Disaster Relief Operation | 218 |
| <i>Meilinda Fitriani Nur Maghfiroh (Universitas Islam Indonesia, Indonesia), Anak Agung Ngurah Perwira Redi (Sampoerna University, Indonesia), Syams Agung Sugiarto (Sampoerna University, Indonesia), Stefan Garnett Harmasi (Sampoerna University, Indonesia), and Muhammad Rausyan Fikri (Tampere University, Finland)</i> | |
| Experimental Investigations of Significant FSW Parameters of Aluminum 6061 for Enhanced Mechanical Properties | 225 |
| <i>Naveen Khatak (University Institute of Engineering and Technology M.D.U Rohtak, India), Prabhakar Kaushik (University Institute of Engineering and Technology M.D.U Rohtak, India), and Rajesh Kumar (University Institute of Engineering and Technology M.D.U Rohtak, India)</i> | |
| Investigating the Strength and Hardness of AL7075 Composite Reinforced with Natural Fibers | 231 |
| <i>Dinesh Kumar (University Institute of Engineering and Technology, M.D.U, India), Vineet Singla (University Institute of Engineering and Technology, M.D.U, India), Ravinder Kundu (University Institute of Engineering and Technology, M.D.U, India), Neha Neha (Jamia Hamdard University, India), Arun Kumar (Shri Vishwakarma Skill University, India), and Sunil Kumar Sharma (Shri Vishwakarma Skill University, India)</i> | |
| Effect on Performance of PVT-TEC air Collector with a Variation in Packing Factor | 237 |
| <i>Ajay Pratap Singh (Shiv Nadar Institution of Eminence, India), Sumit Tiwari (Shiv Nadar Institution of Eminence, India), Harender Harender (Shiv Nadar Institution of Eminence, India), Ravinder Kumar Sahdev (UIET, MDU, India), and Prabhakar Tiwari (MMMUT, India)</i> | |
| Revolutionizing Dentistry with 3D Printing: Exploring its Benefits and Opportunities | 242 |
| <i>Anmol Sharma (Guru Gobind Singh Indraprastha University, India) and Pushpendra S. Bharti (Guru Gobind Singh Indraprastha University, India)</i> | |

| | |
|--|-----|
| Investigations of Digital Model using Extraoral Scanner, Resin Printing and Fused Deposition Modelling to Fabricate a Dental Arch Model | 248 |
| <i>Pardeep Kumar (Deenbandhu Chhotu Ram University of Science and Technology, India), Ashish Kaushik (Deenbandhu Chhotu Ram University of Science and Technology, India), Sumit Gahletia (Deenbandhu Chhotu Ram University of Science and Technology, India), Ramesh Kumar Garg (Deenbandhu Chhotu Ram University of Science and Technology, India), Shivam Rohilla (University Institute of Engineering and Technology, M.D.U Rohtak, India), Anmol Sharma (University School of Information, Communication & Technology, GGSIPU, India), Mohit Yadav (University Institute of Engineering and Technology, M.D.U, Rohtak, India), and Deepak Chhabra (University Institute of Engineering and Technology, M.D.U, Rohtak, India)</i> | |

Neural Networks and Optimization Algorithms

| | |
|--|------------|
| An Efficient Deep Learning Approach to Deal with Cyberbullying | 253 |
| <i>Naveen Kumar M R (Vidyavardhaka College of Engineering, India), Mushtaq Ahmed D M (M S Ramaiah Institute of Technology, India), Prashanth J (Global Academy of Technology, India), Vinaykumar V N (Malnad College of Engineering, India), Ananda Babu J (Malnad College of Engineering, India), and T G Keerthan Kumar (Siddaganga Institute of Technology Tumkur, India)</i> | |
| Classification of Potential Blood Donors Using Artificial Neural Networks and Alternating Least Squares | 259 |
| <i>Andreas Handojo (Petra Christian University, Indonesia), Tanti Octavia (Petra Christian University, Indonesia), and Widya Arditanti (Petra Christian University, Indonesia)</i> | |
| Designing a Proposed Scheduling Model in Logistics Company | 264 |
| <i>Kenny Channiago (Petra Christian University, Indonesia) and Tanti Octavia (Petra Christian University, Indonesia)</i> | |
| Enhancing Medical Image Analysis and Disease Surveillance in Healthcare: A Study on PSO-ACO Optimization using Swarm Intelligence | 269 |
| <i>Simran Kaur (Chandigarh University, India) and Jaspreet Singh (Chandigarh University, India)</i> | |
| Approximation Schemes for Capacity Vehicle Routing Problems: A Survey | 277 |
| <i>Yongyu Chen (Ural Federal University)</i> | |
| The Acceptance of Machine Module in the Hospitality Industry with Prospects and Challenges: A Review | 283 |
| <i>Rohit Rohit (CT University, India), Kapil Sethi (Bahra University, India), Milan Sharma (SGT University, India), and Amit Gusain (SGT University, India)</i> | |
| The Next Generation Sewage Treatment Plants | 289 |
| <i>Praveen Prakash (Manav Rachna International Institute of Research and Studies, India) and Ashish Grover (Manav Rachna International Institute of Research and Studies, India)</i> | |
| Author Index | 295 |

Message from the General Chair

ICCMSO 2023

I, Ashwani Kumar Dhingra, the General Chair of the ICCMSO-2023 welcome you all to the 2nd International Conference on Computational Modelling, Simulation and Optimisation (ICCMSO-2023) during 23 – 25 June 2023 at Bali (Indonesia). The conference will run in hybrid mode i.e online and onsite mode of the different technical sessions during the three days.

I am highly obliged and privileged to be the General Chair of the ICCMSO-2023 which is being organised by Innovative Research Foundation (IRF) in active association/collaboration with Sampoerna University Jakarta INDONESIA, National Institute of Technology Kurukshetra INDIA, National Institute of Technology Silchar INDIA & Andhra Loyola Institute of Engineering & Technology Andhra Pradesh INDIA.

It's a great achievement of the ICCMSO-2023 Bali that the delegates from the different parts of the world including INDIA, INDONESIA, MALAYSIA, SOUTH KOREA, HUNGARY and RUSSIA contributed in this International event. All the papers included in the conference schedule were selected after the peer review process with the total acceptance rate of around 40% which further enhance the quality.

I am thankful to our publication partner IEEE CS CPS for agreeing to publish the Conference proceedings. I would like to express my sincere gratitude to Keynote Speaker Prof. Anil Kumar, London Metropolitan University, Invited/Plenary Speaker(s) Prof. Reecha Madaan from Chitkara University Punjab INDIA, Dr. Mohammed Rizwan from Manipal University Jaipur INDIA, Session Chair(s) and finally the delegates for their active support and contribution in making this event a grand success.

I hope the delegates will surely excel their research capabilities through active participation and exchange of the novel ideas in the field of research during different technical sessions of the ICCMSO-2023 Bali.

Ashwani Kumar Dhingra, *Maharshi Dayanand University Haryana, India; Innovative Research Foundation*
ICCMSO 2023 General Chair

Message from the Conference Chairs

ICCMSO 2023

On behalf of the ICCMSO-2023 Organising Committee, We heartily welcome all the Guest(s), Speaker(s), Session Chair(s) and Delegates to the 2nd International Conference on Computational Modelling, Simulation and Optimisation (ICCMSO-2023) during 23 – 25 June 2023 at Bali INDONESIA which is being organised by Innovative Research Foundation (IRF) in association Sampoerna University Jakarta INDONESIA, National Institute of Technology Kurukshetra INDIA, National Institute of Technology Silchar INDIA & Andhra Loyola Institute of Engineering & Technology Andhra Pradesh INDIA. This conference allows both researchers and practitioners to present and share their on-going ideas, experiences, and research results in the application areas of Computational Modelling, Simulation and Optimisation. The technical program includes the careful selection of interesting and novel research papers/Abstracts for presentation during the three days conference.

In response to the call for papers, we received large number of submissions from the different parts of the world. All the papers were evaluated on the basis of their significance, novelty, and technical quality. After careful review, total of 59 submissions have been considered for the oral presentation during the three day conference and out of 59, the 47 papers were duly selected for publication in the IEEE proceeding. The contributions cover a wide range of topics including theory, methods, and applications related to the computational Modelling, simulation and Optimisation.

We would like to express our appreciation to the whole organising committee of the ICCMSO-2023 including the General Chair, Organising Secretaries, Programme Chair, Conference Editors, Program Committee, the finance chairs; the session chairs who presided over the sessions; and all the authors, attendees, and presenters who really made this conference possible and successful along with the secondary reviewers who contributed a great amount of their time and effort to evaluate the submissions to maintain high quality of the conference;

We hope the delegates will enjoy the conference and have a memorable experience at ICCMSO-2023 Bali INDONESIA.

Filscha Nurprihatin, *Sampoerna University, Indonesia*
Rajneesh Kaushal, *National Institute of Technology, Kurukshetra, India*
ICCMSO 2023 Conference Chairs

Message from the Program Chairs

ICCMSO 2023

We are glad to share that Innovative Research Foundation (IRF) in association of Sampoerna University Jakarta INDONESIA, National Institute of Technology Kurukshetra INDIA, National Institute of Technology Silchar INDIA & Andhra Loyola Institute of Engineering & Technology Andhra Pradesh INDIA is organizing 2nd International Conference on Computational Modelling, Simulation and Optimisation (ICCMSO-2023) during 23 – 25 June 2023 at Bali INDONESIA.

The basic aim of the ICCMSO-2023 is to provide a platform for researchers, engineers, academicians, and industry professionals from all over the world to present the research results, development and advanced activities in the field of Engineering and Computational Sciences. I hope that the present conference provides an opportunity for the delegates to exchange novel ideas and research findings in a face-to-face environment, establish business or research relationships, and find global partners for future collaboration.

Total of around 120 submissions were received from the authors of different parts of the continent and 59 submissions have been accepted and registered for inclusion in the conference schedule which includes 47 for the oral presentation and publication in the conference proceedings along with 12 for the oral presentations only in the different onsite/online technical sessions of this Conference.

We are in full belief that the deliberations will enrich academic wisdom of the participants to enable exploration of new domains of applications in ICCMSO-2023. I hope that the delegates will have an enjoyable experience at the conference.

Suresh Kumar, *Punjabi University Patiala, India*
Tika Endah Lestari, *Sampoerna University, Indonesia*
Sumit Tiwari, *Shiv Nadar Institution of Eminence, Uttar Pradesh, India*
Sri Susilawati Islam, *Sampoerna University, Indonesia*
ICCMSO 2023 Program Chairs

Message from the Organizing Secretaries

ICCMSO 2023

It gives us utmost pleasure to welcome you all to ICCMSO-2023 being held at Bali (Indonesia). Bali Indonesia is also known as the Land of the Gods, Bali appeals through its sheer natural beauty of looming volcanoes and lush terraced rice fields that exude peace and serenity. It is also famous for surfers' paradise.

One year ago when we were entrusted with the task of organising this conference we were very thrilled and excited. But down the road we faced many hurdles and problems. However, with the support of our team and advisers we will be able to sail through this journey and we are hopeful that we would be able to meet the expectations of our esteemed guests and delegates.

The Organising Committee has worked really hard to make this conference a huge success. The Scientific Technical programme covered a wide spectrum of topic including the Keynote, Plenary/Invited Speaker in the thrust areas of the advancement in Engineering, Science and Technology which provide the right mix to enlighten you all with the latest development in application areas of computational modelling, simulation and optimisation.

We hope that you will return with sweet memories of this Conference and wish to attend this event again.

We the members of Organising Committee of ICCMSO-2023 Bali INDONESIA wish all the delegates a successful, enjoyable & memorable Conference.

Manish Kumar, *BayWa r.e. (Thailand) Co. Ltd., Thailand*
Rajat Vashistha, *The University of Queensland, Australia*
Ravinder Kumar Sahdev, *Maharshi Dayanand University Haryana, India*
ICCMSO 2023 Organizing Secretaries

Organizing Committee

ICCMSO 2023

Honorary Chair

Surya Danusaputro Liman, *Sampoerna University, Indonesia*

General Chair

Ashwani Kumar Dhingra, *Maharshi Dayanand University, India*

Conference Chairs

Filscha Nurprihatin, *Sampoerna University, Indonesia*

Rajneesh Kaushal, *National Institute of Technology, Kurukshetra, India*

Conference Co-Chairs

Anak Agung Ngurah Perwira Redi, *Sampoerna University, Indonesia*

Ratna Kishore Dasari, *Andhra Loyola Institute of Engineering and Technology, Andhra Pradesh, India*

Program Chairs

Suresh Kumar, *Punjabi University Patiala, India*

Tika Endah Lestari, *Sampoerna University, Indonesia*

Sumit Tiwari, *Shiv Nadar Institution of Eminence, Uttar Pradesh, India*

Sri Susilawati Islam, *Sampoerna University, Indonesia*

Financial Chair

Deepak Chhabra, *Maharshi Dayanand University Haryana, India*

Organizing Secretaries

Manish Kumar, *BayWa r.e. (Thailand) Co. Ltd., Thailand*

Rajat Vashistha, *The University of Queensland, Australia*

Ravinder Kumar Sahdev, *Maharshi Dayanand University Haryana, India*

Guest Editors

Nitesh Prakash Yelve, *Indian Institute of Technology, Bombay, India*

Sunita Dhingra, *Maharshi Dayanand University Haryana, India*

Deepak Chhabra, *Maharshi Dayanand University Haryana, India*

Program/Advisory Committee

ICCMSO 2023

Abdul Moktadir, *University of Dhaka, Dhaka, Bangladesh*
Özer Çinar, *Yildiz Technical University, Turkey*
Ram Roy, *Eastern Institute of Technology, New Zealand*
Mahmoud Z., *Yarmouk University, Jordan*
Nor K Noordin, *University Putra Malaysia (UPM), Malaysia*
C. Leenawong, *King Mongkut's Institute of Technology, Thailand*
Zairi Ismael Rizman, *Universiti Teknologi MARA(UiTM) (Terengganu), Malaysia*
Tebogo Mashifana, *University of Johannesburg, South Africa*
Elvira Chernyshova, *Nosov Magnitogorsk State Technical University, Russia*
S B Goyal, *City University, Malaysia*
Sandeep Kautish, *APU LBEF (Kathmandu Campus), Nepal*
Shamimul Qamar, *King Khalid University, Abha Saudi Arabia*
Vinod Kumar Shukla, *Amity University Dubai*
Atul Srivastava, *Amity University Tashkent*
Pushpendra Singh, *Johns Hopkins University, Baltimore Maryland, USA*
Durgesh Kr. Samadhiya, *National Chiao Tung University, Hsichu, Taiwan*
Sunil Kr Sharma, *Majmaah University, Majmaah., Saudi Arabia*
Dipika Singh, *Johns Hopkins University, Baltimore, Maryland*
Ahmad Jaffar, *Canadian University Dubai*
Sumit Kumar Dresser-Rand, *A/S, A Siemens Business, Kongsberg, Norway*
Vinod Kumar, *Fairview Systems Ltd, Auckland, New Zealand*
Valentina E., *"Aurel Vlaicu" University of Arad, Romania*
Anand Subramanian, *J. F. Associates Inc., USA*
Shikha Vyas Doorgapersad, *University of Africa*
Sim Hock Kheng, *KDU Penang University College Penang Malaysia*
Muhammed Ernur Akiner, *Akdeniz University, Turkey*
Sayeed Benjamin Tikku, *California Polytechnic, California, USA*
Amit Mitra, *Auburn University, USA*
Manoj Kumar, *National Institute of Technology, New Delhi, India*
Suraj Kumar Mukti, *National Institute of Technology Raipur, India*
Dharamveer Mangal, *Gautam Budha University, India*
Amol Singh, *Indian Institute of Management, Rohtak, India*
Ashwani Kumar, *Indian Institute of Management, Rohtak, India*
Sumit Tiwari Shiv, *Nadar University, Gautam Buddha Nagar, Uttar Pradesh, India*
R K Gupta, *Manipal University, Jaipur, India*
Mahesh Kumar, *Guru Jambheshwar University of Science and Technology, Hisar, India*
Ashok Kumar, *Madan Delhi Technological University, New Delhi, India*
R K Garg, *DCRUST, Murthal, Sonapat, India*
Anil Kumar, *Delhi Technological University, India*
G. S. Dangayach, *MNIT, Jaipur, India*
Sumit Malhotra, *Ford Motor Company of CANADA, Ontario, Canada*
Ravikant, *Indian Institute of Technology, Ropar, India*

Session Chairs

ICCMSO 2023

Rajat Gupta, *National Institute of Technology Silchar, India*
Koushik Biswas, *Indian Institute of Technology Kharagpur, India*
Ravinder Sahdev, *M.D University Rohtak, India*
Shefali Dhingra, *Kurukshetra University Kurukshetra, India*
Sunil Dhingra, *Kurukshetra University Kurukshetra, India*
Mohammad Rizwanullah, *Manipal University Jaipur, Jaipur, India*
Rajneesh, *National Institute of Technology Kurukshetra, India*
Jatinder Kumar, *National Institute of Technology Kurukshetra, India*
Sumit Tiwari, *Shiv Nadar Institution of Eminence, India*
Filscha Nurprihatin, *Sampoerna University, Indonesia*
Shikha Bhardwaj, *UIET, Kurukshetra University Kurukshetra, India*
Satinder Bal Gupta, *Indira Gandhi University Haryana, India*
Pavan Kumar Mishra, *National Institute of Technology Raipur Chhatisgarh, India*
Govind Gupta, *National Institute of Technology Raipur Chhatisgarh, India*
Sunny Bhatia, *Manav Rachna International Institute of Research and Studies Faridabad, India*
Vishal Ashok Wankhede, *Pandit Deendayal Energy University, Gujarat, India*

Reviewers

ICCMSO 2023

Jose Arturo Garza-Reyes, *The University of Derby, United Kingdom*
Anil Kumar, *London Metropolitan University, UK*
Devendra Yadav, *National Institute of Technology Calicut, India*
Farheen Naz, *Hungarian University of Agriculture and Life Sciences, Godollo, Hungary*
Angappa Gunasekaran, *Penn State Harrisburg, USA*
Abhijit Majumdar, *Indian Institute of Technology Delhi, India*
Arvind Upadhyay, *University of Stavanger, Business School, Norway*
Hemakshi Chokshi, *London Metropolitan University, London, UK*
Robert Magda, *Hungarian University of Agriculture and Life Sciences, Godollo, Hungary*
Gunjan Yadav, *Veermata Jijabai Technological Institute (VJTI), Mumbai, India*
Vikas Kumar, *University of the West of England*
Sahiba Sharma, *Panipat Institute of Engineering and Technology, Panipat, Haryana, India*
Gyan Prakash, *B. R. Ambedkar National Institute of Technology, Jalandhar, India*
Pankaj Kumar Singh, *ICFAI Business School, Hyderabad, India*
Gaurav Kumar, *Indian Institute of Technology, Jodhpur, India*
Swapnarag Swain, *International Management Institute, Kolkata, India*
Anees Ahmad, *ICFAI Business School, Hyderabad, India*
Harish Puppala, *BML Munjal University, Gurgaon, India*
Maheswar Dwivedy, *BML Munjal University, Gurgaon, India*
Sanjay Naruala, *BML Munjal University, Gurgaon, India*
Vimal K.E.K., *National Institute of Technology, Patna, Bihar, India*
Simon Peter Nadeem, *University of Derby, Derby, United Kingdom*
Jayakrishna Kandasamy, *VIT University, Vellore, Tamil Nadu, India*
Yigit Kazancoglu, *Yasar University, Turkey*
Manavalan E, *VIT University, Vellore, Tamil Nadu, India*
Ratri Parida, *Ghaziabad, Bangladesh University of Engineering and Technology*
Manoj Kumar Dash, *Indian Institute of Information Technology and Management, Gwalior, India*
Jagriti Singh, *Jindal Global University, Sonapat, India*
Yuvika Gupta, *IMS Unison University, Dehradun, Uttarakhand, India*
Farheen M Khan, *ICFAI Business School, The ICFAI University, Dehradun, Uttarakhand, India*
Guilherme F. Frederico, *Federal University of Paraná - UFPR, Curitiba, Brazil*
Sonal Khurana, *Maharaja Agrasen Institute of Technology, India*
Bisma Mannan, *University of Plymouth, London, UK*
Saumyaranjan Sahoo, *Jaipuria Institute of Management, Jaipur, Rajasthan, India*
Abdul Moktadir, *Bangladesh University of Engineering and Technology, Bangladesh*
Syed Mithun Ali, *Bangladesh University of Engineering and Technology, Bangladesh*
Sanjoy Kumar Paul, *UTS Business School, University of Technology Sydney, Australia*
Rahul Sindhwani, *Amity University Uttar Pradesh, Noida, India*
Punj Lata Singh, *Amity University Uttar Pradesh, Noida, India*
Miss Anshita Bihari, *Siksha O Anusandhan (Deemed to be University), Bhubaneswar, India*
Manoranjan Dash, *Siksha O Anusandhan (Deemed to be University), Bhubaneswar, India*
Kamalakanta Muduli, *Papua New Guinea University of Technology, Lae, Morobe, Papua New Guinea*
Suneet Singh, *Maulana Azad National Institute of Technology, India*
Akhilesh Barve, *Maulana Azad National Institute of Technology, India*
Nikita Bhagat, *Maulana Azad National Institute of Technology, India*
Vinay Khatod, *Silver Oak College of Engineering and Technology, India*
Gajanan Jadhav, *NMIMS MPSTME SHIRPUR, India*
Darshit Shah, *L.D. College of Engineering, India*
Sivakumar E, *MLR Institute of Technology, India*

Nagaraj Banapurmath, *KLE Technological University, BVB Campus, India*
 Rajesh Gupta, *Maulana Azad National Institute of Technology Bhopal, India*
 Subhash Lahane, *Marathwada Institute of Technology Aurangabad Maharashtra, India*
 V. S. Yaliwal, *SDMCET, Dharwad, India*
 Ajit Shinde, *College of Engineering Pune, India*
 R Vijayanandh, *Kumaraguru College of Technology, India*
 Balaji S, *Kumaraguru College of Technology, India*
 G Pranesh, *University College of Engineering Villupuram, India*
 T Thendral, *University College of Engineering Villupuram, India*
 Debi Prasad Sahoo, *Government College of Engineering, Keonjhar, India*
 Vedharaj Sivasankaralingam, *National Institute of Technology, Tiruchirappalli, India*
 Rajmeet Singh, *Thapar Institute of Engineering and Technology, Patiala, India*
 Mayuresh Bhosale, *Vellore Institute of Technology, India*
 Nagaraj Banapurmath, *KLE Technological University, BVB Campus, India*
 Udit Vohra, *Punjab Engineering College, Chandigarh, India*
 Pankaj Sharma, *UPES, Dehradun, Uttarakhand, India*
 Ashish Jain, *Vellore Institute of Technology, Vellore; Automotive Research Association of India, Pune*
 Bhupendra Patil, *Gujarat Technological University, Ahmedabad, Gujarat, India*
 Bharathiraja M, *Bannari Amman Institute of Technology, India*
 Prabhakara Rao Ganji, *NIT Andhra Pradesh, India*
 Nagaraj Banapurmath, *KLE Technological University, BVB Campus, India*
 Srinivasa Rao Gurralla, *Indian Naval Academy Ezhimala, India*
 Sonachalam M, *Annamalai University, India*
 Sanaur Rehman, *Aligarh Muslim University, India*
 Nilamber Singh, *National Institute of Technology Patna, India*
 Rohit Singh Lather, *The NorthCap University, India*
 Pabitra Badhuk, *Indian Institute of Science, Bengaluru, India*
 Ramakrishna Hegde, *Srinivas Institute of Technology, Mangalore, India*
 S Sudagar, *University College of Engineering Villupuram, India*
 R Balamurugan, *University College of Engineering Villupuram, India*
 Pankaj Shrivastava, *National Institute of Technology Manipur, India*
 Ronakkumar Shah, *A D Patel Institute of Technology, New V V Nagar, India*
 Robin Varghese, *Indian Institute of Technology Bombay, India*
 Senthilkumar R, *Srinivasa Subbaraya Polytechnic College, Puthur, India*
 Deepak Kumar T, *University Visvesvaraya College of Engineering, India*
 Porpatham Ekambaram, *Vellore Institute of Technology, India*
 Sushant Satputaley, *St. Vincent Pallotti College of engineering & Technology, Nagpur, India*
 Gurusamy A, *Pace Institute of Technology and Sciences, Ongole, Andhra Pradesh, India*
 Santanu Pramanik, *Indian Institute of Science, India*
 Anupam Ghosh, *Indian Institute of Science, India*
 Mahesh Sawant, *KLE Technological University, Hubballi, India*
 Nischal Muralidhar, *MTU, India*
 Sumanlal M R, *Federal Institute of Science and Technology, India*
 Jithin E.V, *Amrita Vishwa Vidyapeetham, India*
 Lokesh Kumar, *ISRO, India*
 Pallav Kesarwani, *Indian Institute of Science, Bengaluru, India*
 Surej Rajan, *Toc H Institute of Science & Technology, India*
 Mitesh Shah, *A. D. Patel Institute of Technology, India*
 Biju Cherian Abraham, *Mar Athanasius College of Engineering Kerala, India*
 Sundara Venkatesh M, *Indian Institute of Science, Bangalore, India*
 Tamilarasan V D, *Bannari Amman Institute of Technology, India*
 Libin P Oommen, *NITK Surathkal, India*
 Udayakumar P, *SRM Institute of Science and Technology, India*
 Deivajothi P, *Annamalai University, India*
 Ramanujachari Varadachari, *NCCRD. IIT, Madras, India*

Sauhard Singh, *Indian Oil Corporation Limited, India*
 Ravi K, *Vellore Institute of Technology, India*
 Narender Singh, *NIT Kurukshetra, India*
 Vighnesha Nayak, *A.J. Institute of Engineering and Technology, Mangaluru, India*
 Libin P Oommen, *National Institute of Technology Surathkal, India*
 Mohit Sharma, *National Institute of Technology Kurukshetra, India*
 Jitendra N. Gangwar, *Motilal Nehru National Institute of Technology Allahabad, India*
 Svssr Krishna P, *Nit Andhra Pradesh, Tadepalligudem, India*
 Aditya Purkar, *College of Engineering, Pune, India*
 Dhananjay Thombare, *Rajarambapu institute of Technology, India*
 Bharat Ankur Dogra, *Punjab Engineering College, India*
 Venkat S Iyengar, *CSIR-National Aerospace Laboratories, India*
 Porpatham E, *VIT University, India*
 A T Sriram, *M. S. Ramaiah University of Applied Sciences, India*
 Arun Gupta, *M.M University Haryana India*
 Mahesh Kumar, *GJUS&T Hisar India*
 Dharamvir Mangal, *Gautam Budh University Greater Noida India*
 R.K Garg, *DCRUST, Sonapat, India*
 Sunil Dhingra, *UIET, Kurkshetra University Kurukshetra, India*
 Sukesh Babu Ch., *NRI Institute of Technology, Andhra Pradesh India*
 Ajay Kumar, *DCRUST, Murthal Sonapat, India*
 Manoj Kumar, *GGSIIP University, New Delhi, India*
 P Chandna, *National Institute of Technology Kurukshetra, India*
 Kamal Kumar, *Punjab Engineering College, Chandigarh, India*
 R. K Gupta, *Manipal University India*
 Amit Chauhan, *Panjab University Chandigarh, India*
 Amitava Mitra, *Auburn University Auburn USA*
 Ashok Kumar Madaan, *Delhi Technical University, New Delhi, India*
 Rakesh Kumar, *GJUS&T, Hisar, India*
 Himanshu, *GJUS&T, Hisar, India*
 Sumit Tiwari, *Shiv Nadar Institute of Eminence Noida India*
 Anil Kumar, *GJUS&T, Hisar, India*
 Kamaldeep, *UIET, M D University, Rohtak, India*
 Rajkumar, *UIET, M D University, Rohtak, India*
 Vikas Kumar, *UIET, M D University, Rohtak, India*
 Dheeraj Khurana, *UIET, M D University, India*
 Mohammad Rizwan, *Manipal University Jaipur India*
 Gianbhushan, *National Institute of Technology, Kurkushetra, India*
 Satinder Bal Gupta, *Indira Gandhi University Rewai Haryana, India*

Handling of unbalanced LC-MS medicinal plant data using Near-Miss Undersampling tested with Gaussian Naive Bayes and K-Nearest Neighbors

Iwan Binanto*
Informatics Department
Sanata Dharma University
Yogyakarta, Indonesia
*iwan@usd.ac.id

Rosalia Arum Kumalasanti
Informatics Department
Sanata Dharma University
Yogyakarta, Indonesia
rosalia.santi@usd.ac.id

Nesti Fronika Sianipar
Biotechnology Department, Faculty of
Engineering, Bina Nusantara University.
11480 Jakarta, Indonesia
Research Center Food Biotechnology, Bina
Nusantara University, 11480 Jakarta,
Indonesia
nsianipar@binus.edu

Abstract— Imbalanced data refers to data with classes that have extreme majority and minority data. Such data can lead to inaccurate results. The dataset used in this study came from LC-MS data of medicinal plants that had previously been labeled using the web scraping method and unbalance. There are several resampling algorithms to balance the data. This study used near-miss undersampling with consideration for being more robust against overfitting. The balanced data was split for training and testing with a ratio of 70:30, which will be tested using Gaussian Naive Bayes and K-Nearest Neighbors classification algorithms. The results showed that Near Miss version 1 sampling with the Gaussian Naive Bayes algorithm provided better accuracy and faster execution time.

Keywords—imbalance data, LC-MS, classification, machine learning, undersampling

I. INTRODUCTION

Imbalanced data is data where one class has significantly more observations compared to the other, causing the majority class to be given priority over the minority class in machine learning algorithms. The majority-minority class ratio can reach 100:1, 1000:1, or even 10000:1. Further to binary-class data, this issue also affects multi-class data (more than two classes). The majority class is usually referred to as the positive label, and the minority class is known as the negative label [1]. This can lead to inaccurate results.

This problem is very interesting because it may be seen in many classification problems in the real world, such fraud, risk management, the identification of contaminants, and remote sensing [2]. In addition, it also arises in cancer diagnosis [3], computer network security [4–6], detecting hard drive failures [7], and other fields [8–11]. These studies used existing resampling algorithms [3–10, 12–13] with their own data. There are two algorithms used in that studies which are SMOTE and Near Miss Undersampling.

SMOTE works by increasing the observations of the minority class, which can lead to overfitting and other issues [5, 8, 9, 12, 13]. On the other hand, some advantages of the near-miss undersampling method include preventing overfitting, preserving information, addressing the problem of classifying

minority classes, being effective for large majority classes, increasing accuracy, reducing bias, and improving the representation of minority classes. However, near-miss undersampling also has some disadvantages, such as not ensuring that the samples left from the majority class are the most representative and may cause problems in the model's performance on new data [8, 10]. NearMiss version 1 selects the three closest examples from the majority class and skips over the ones with the least average distance to them.

As a result, the NearMiss version 1 samples selected are similar to certain minority occurrences. NearMiss v2 selects from the majority class instances with the smallest average distance to the three furthest minority classes.

In simple terms, NearMiss version 2 looks for majority samples that are similar to all minority situations. In NearMiss version 3, there are k-instances of the majority class surrounding each instance of the minority class. For each minority occurrence, a considerable number of the nearest majority samples are picked [14, 15].

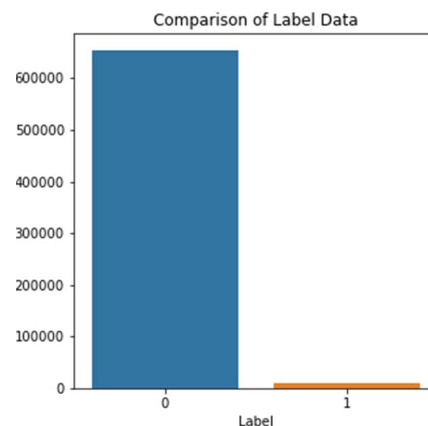

Fig. 1. Unbalanced LCMS data of medicinal plants

This study used a dataset from LC-MS data of medicinal plants that had been labeled using the webscraping technique in previous studies [16, 17]. This dataset consists of 663,228 rows with 7 columns. This dataset is prepared for supervised learning. The label used is a binary label. This dataset is unbalanced because there is a label "1," which is a minority, as shown in Fig. 1. This makes machine learning results inaccurate. This study will use the Near Miss Undersampling algorithm to handle data imbalances. As a test, supervised machine learning will be used using the Gaussian Nave Bayes and K-Nearest Neighbors algorithms. The use of these two algorithms is important because they are very affected by unbalanced data.

II. LITERATURE REVIEW

The data used in this research originated from the work of Sianipar et al. [18-22], who obtained their LC-MS data using tuber sections. The mutant plant outperformed the regular plant in this experiment. When processed using the data labeling employed in prior studies [16, 17], this data yields opposite outcomes. There are several methods for integrating the data. Using various data balancing techniques, Bagui et al. conclude that undersampling shortens training time and oversampling lengthens it; oversampling and undersampling both significantly improve recall when the data is highly unbalanced; and resampling has little effect if the data is not very balanced [5]. Uneven data, according to Haixiang et al., will impact classification results since it causes bias. The minority class can cause bias, which is known as noise [8]. Johnson et al. demonstrated this when investigating deep learning issues using unbalanced data [9]. Tanimoto et al. claimed that the Near Miss technique can improve classification by decreasing the majority sample size while retaining data information [10]. They show how the Near Miss technique enhances classification algorithm performance on unbalanced data sets including medical and network security datasets. [10]. The problem of psychological data, according to Rekha et al., is a complex and tough topic in machine learning. They concluded that there are numerous unsolved questions and numerous avenues for future research on how to address the problem of data inequality [11]. Several studies [23-26] compared the results of Naive Bayes and K-Nearest Neighbors classification techniques. Safri et al. used Nave Bayes with K-Nearest Neighbors to improve accuracy [26]. Nave Bayes is frequently employed due of its competitive accuracy and processing economy, according to Anand et al. [27]. Based on these considerations, this study will compare the two approaches using data that has been balanced by undersampling Near Misses.

The Naive Bayes [28] model is simple to develop and may be applied to a wide range of data sets. Naive Bayes can handle extremely complex classification procedures. Our hypothesis (h) in the classification job could be the class to be allocated to the new data instance (d) Based on our prior information, we can determine the probability of a hypothesis using Bayes' theorem. The following is an illustration of Bayes' theorem:

$$P(h|d) = (P(d|h) * P(h)) / p(d) \quad (1)$$

$P(h|d)$ represents the likelihood that hypothesis h will arise from data d. If hypothesis h is true, $P(d|h)$ reflects the chance that data d exists. $P(h)$ denotes the likelihood that hypothesis h is correct regardless of the data. The goal of our job, as we can see, is to estimate the future likelihood $P(h|d)$ given the prior probability $P(h)$ and the inputs $P(d)$ and $P(d|h)$. It is possible to compose:

$$MAP(h) = \max(P(h|d)) \quad (2)$$

or

$$MAP(h) = \max((P(d|h) * P(h)) / P(d)) \quad (3)$$

or

$$MAP(h) = \max(P(d|h) * P(h)) \quad (4)$$

Probabilities can be defined using $P(d)$, the normalized term. We may disregard it because it is a constant and only use it to normalize if we are only interested in the most likely hypothesis. If our training data has the same number of samples from each class, the probability ($P(h)$) for each class will be the same. We may remove this component because it is a constant in the equation, resulting in the formula (5).

$$MAP(h) = \max(P(d|h)) \quad (5)$$

$$d(x, y) = \sqrt{\sum_{i=1}^n (x_i - y_i)^2} \quad (6)$$

K-Nearest Neighbors has the simplest approach in statistical classification and is also the smartest technique ever discovered. The data feeder (Euclidean equation) will be trained into an algorithm in this way. Data sets can be gathered from classes that have been set up to be used as training data. The Euclidean equation is used to determine the distance between the test and training data points, where i denotes the attribute value and specifies the number of attribute dimensions [29].

III. METHOD

The dataset that has been obtained from previous research [16, 17] is visualized so that it is well seen that the dataset is unbalanced data, as shown in Fig. 1. This dataset is balanced with the Near Miss Undersampling algorithm versions 1 and 3. The data distribution is illustrated using the results. The data balance is then separated into training and testing data in a 70:30 ratio. Training data is tested with Gaussian Naive Bayes and K-Nearest Neighbors machine learning algorithms to obtain a model. This model is then tested with test data. This test will involve the confusion matrix to see accuracy, precision, recall, and F1-score. This research method is shown in Fig. 2. Near Miss version 2 was not used because it was not successful in obtaining sampling. This is due to the limited computer's memory used.

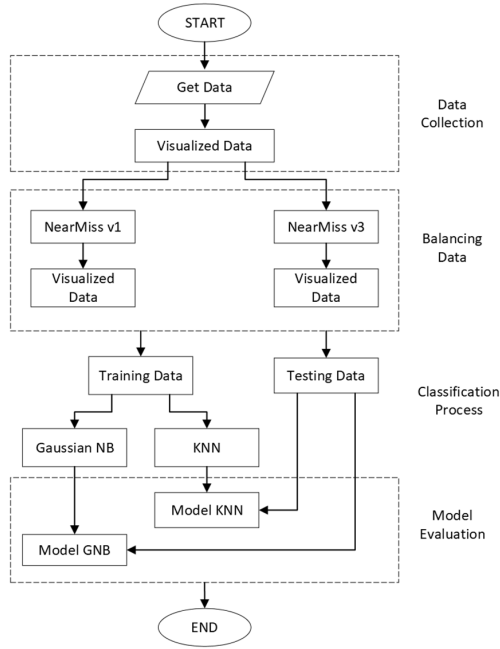

Fig. 2. Research Method

IV. RESULTS AND DISCUSSIONS

After balancing the data, the number of datasets decreases from 663,228 rows to 19,660 rows using the Near Miss version 1 and version 3 algorithms. Indeed, there is a reduction in the total amount of data needed to get balanced data. The visualization of the unbalanced data distribution is shown in Fig. 3. Fig. 4 shows a visualization of balanced data distribution using Near Miss version 1, while Fig. 5 shows a visualization of balanced data distribution using Near Miss version 3.

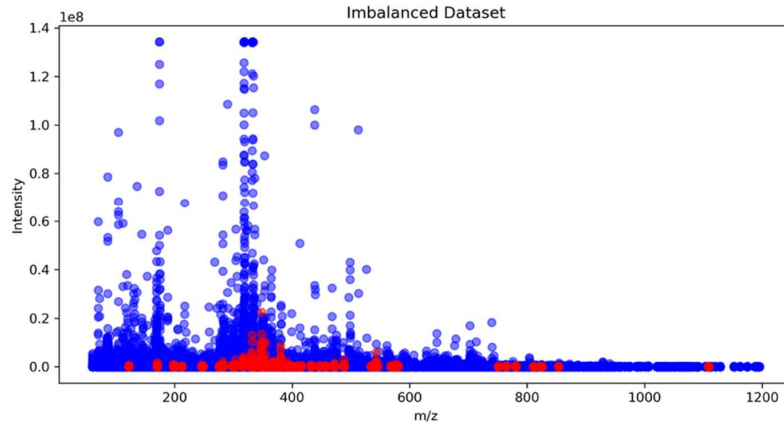

Fig. 3. Graph of unbalanced original data

Balanced data using Near Miss version 3 shows a more uniform distribution of majority and minority data than balanced data using Near Miss version 1. This shows that Near Miss version 3 seems to be better because the sample distribution becomes even.

Gaussian Naïve Bayes and K-Nearest Neighbors are then used to model the balanced data in order to determine the accuracy, precision, recall, and F1-score. The generated confusion matrix is used as the basis for calculating accuracy, precision, recall, and the F1-score.

TABLE I. RESULTS

| | Gaussian Naïve Bayes | | K-Nearest Neighbors | |
|--------------|----------------------|---------------------|---------------------|---------------------|
| | Near Miss version 1 | Near Miss version 3 | Near Miss version 1 | Near Miss version 3 |
| Accuracy | 0.961 | 0.578 | 0.938 | 0.710 |
| Precision | 0.996 | 0.559 | 1.00 | 0.723 |
| Recall | 0.925 | 0.705 | 0.875 | 0.673 |
| F1 Score | 0.959 | 0.623 | 0.933 | 0.697 |
| Process Time | 0.012 | 0.011 | 0.508 | 0.469 |

K-Nearest Neighbors uses optimal k, with value of 140, which is the square root of the amount of data that is already balanced. Table 1 shows the experimental outcomes.

From table 1 can be seen that the Near Miss version 1 tested with Gaussian Naïve Bayes has a better accuracy of 96% compared to that tested with K-Nearest Neighbors which is 93%. Likewise, the F1 Near Miss version 1 score with Gaussian Naïve Bayes is better than K-Nearest Neighbors. Process Time Gaussian Naïve Bayes is also faster, which is 0.012 seconds compared to K-Nearest Neighbors, which is 0.508 seconds. This is in accordance with the opinion of Anand et al that Naïve Bayes has computational efficiency [27].

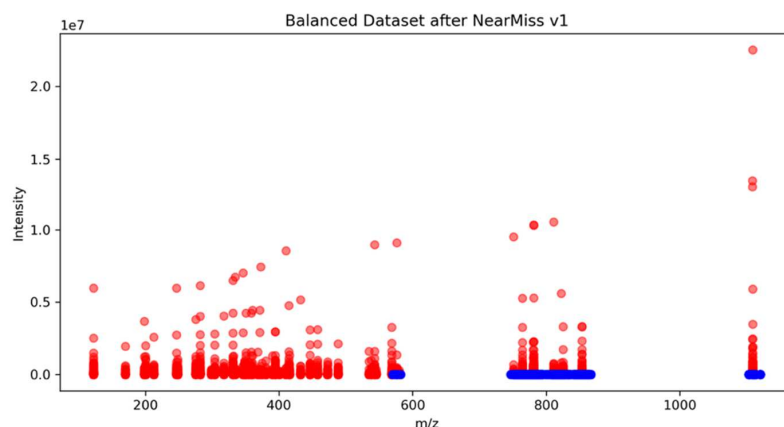

Fig. 4. Graph of balanced data with NearMiss version 1 prior to inclusion in both classification algorithms

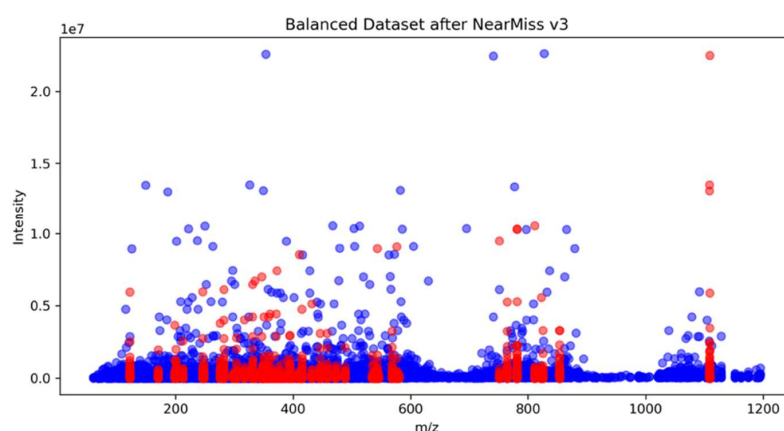

Fig. 5. Graph of balanced data with NearMiss version 3 prior to inclusion in both classification algorithms

V. CONCLUSIONS

The LC-MS data of medicinal plants is used in this investigation. It must be balanced because it is not currently balanced. The two methods that were selected are Near Miss versions 1 and 3, with the undersampling technique, which is more resistant to overfitting, being taken into consideration. Near Miss version 2 was not used because it failed to generate sampling. This is due to the limitations of the devices used.

For test the sampling, Gaussian Naive Bayes and K-Nearest Neighbors algorithms are used with consideration of their popularity and ease of use.

The results of this study indicate that Near Miss version 1 tested with Gaussian Naive Bayes is better in terms of accuracy and execution time than tested with K-Nearest Neighbors.

This research raises a new problem with Near Miss version 3, which has a more even distribution but poor accuracy, even though the execution time is faster. We'll be working on this in the future, along with conducting the experiment with different classification systems.

REFERENCES

- [1] N. Rout, D. Mishra, M.K. Mallick, "Handling imbalanced data: A survey," *Advances in Intelligent Systems and Computing*, **628**, 431–443, 2018, doi:10.1007/978-981-10-5272-9_39.
- [2] M. Galar, A. Fernandez, E. Barrenechea, H. Bustince, F. Herrera, "A review on ensembles for the class imbalance problem: Bagging-, boosting-, and hybrid-based approaches," *IEEE Transactions on Systems, Man and Cybernetics Part C: Applications and Reviews*, **42**(4), 463–484, 2012, doi:10.1109/TSMCC.2011.2161285.
- [3] S. Fotouhi, S. Asadi, M.W. Kattan, "A comprehensive data level analysis for cancer diagnosis on imbalanced data," *Journal of Biomedical Informatics*, **90**(January), 103089, 2019, doi:10.1016/j.jbi.2018.12.003.
- [4] R. Zuech, J. Hancock, T.M. Khoshgoftaar, "Detecting web attacks using

- random undersampling and ensemble learners,” *Journal of Big Data*, **8**(1), 2021, doi:10.1186/s40537-021-00460-8.
- [5] S. Bagui, K. Li, “Resampling imbalanced data for network intrusion detection datasets,” *Journal of Big Data*, **8**(1), 2021, doi:10.1186/s40537-020-00390-x.
 - [6] S. Sapre, P. Ahmadi, K. Islam, “A Comprehensive Data Sampling Analysis Applied to the Classification of Rare IoT Network Intrusion Types,” in *2021 IEEE 18th Annual Consumer Communications & Networking Conference (CCNC)*, Las Vegas, NV, USA: 1–2, 2021.
 - [7] J. Ahmed, R.C. Green II, “Predicting severely imbalanced data disk drive failures with machine learning models,” *Machine Learning with Applications*, **9**(June), 100361, 2022, doi:10.1016/j.mlwa.2022.100361.
 - [8] G. Haixiang, L. Yijing, J. Shang, G. Mingyun, H. Yuanyue, G. Bing, “Learning from class-imbalanced data: Review of methods and applications,” *Expert Systems with Applications*, **73**, 220–239, 2017, doi:10.1016/j.eswa.2016.12.035.
 - [9] J.M. Johnson, T.M. Khoshgofaar, “Survey on deep learning with class imbalance,” *Journal of Big Data*, **6**(1), 2019, doi:10.1186/s40537-019-0192-5.
 - [10] A. Tanimoto, S. Yamada, T. Takenouchi, M. Sugiyama, H. Kashima, “Improving imbalanced classification using near-miss instances,” *Expert Systems with Applications*, **201**(March), 117130, 2022, doi:10.1016/j.eswa.2022.117130.
 - [11] G. Rekha, A.K. Tyagi, N. Sreenath, S. Mishra, “Class Imbalanced Data: Open Issues and Future Research Directions,” *2021 International Conference on Computer Communication and Informatics, ICCCI 2021*, 2021, doi:10.1109/ICCCI50826.2021.9402272.
 - [12] N. V. Chawla, K.W. Bowyer, L.O. Hall, W.P. Kegelmeyer, “SMOTE: Synthetic Minority Over-sampling Technique,” *Journal of Artificial Intelligence Research*, **16**, 321–357, 2002, doi:10.1002/eap.2043.
 - [13] S. He, H., Bai, Y., Garcia, E., & Li, “ADASYN: Adaptive synthetic sampling approach for imbalanced learning. In *IEEE International Joint Conference on Neural Networks, 2008, IJCNN 2008*. (IEEE World Congress on Computational Intelligence) (Pp. 1322– 1328), (3), 1322–1328, 2008.
 - [14] J. Zhang, I. Mani, “KNN Approach to Unbalanced Data Distributions: A Case Study Involving Information Extraction,” in *International Conference on Machine Learning (ICML 2003): Workshop on Learning from Imbalanced Datasets II*, Washington DC, 2003.
 - [15] A. Kasem, A.A. Ghaibeh, H. Moriguchi, “Empirical study of sampling methods for classification in imbalanced clinical datasets,” *Advances in Intelligent Systems and Computing*, **532**, 152–162, 2017, doi:10.1007/978-3-319-48517-1_14.
 - [16] I. Binanto, H.L.H.S. Warnars, N.F. Sianipar, W. Budiharto, “Anticancer Compound Identification Model Of Rodent Tuber’s Liquid Chromatography-Mass Spectrometry Data,” *ICIC Express Letters*, **16**(1), 9–16, 2022, doi:10.24507/icicel.16.01.9.
 - [17] I. Binanto, H.L.H.S. Warnars, N.F. Sianipar, W. Budiharto, “Web scraping Data Labeling System On Liquid Chromatography-Mass Spectrometry Of Rodent Tuber For Efficiency Of Supervised Learning Preprocessing,” *ICIC Express Letters Part B: Applications*, **13**(1), 107–114, 2022, doi:10.24507/icicelb.13.01.107.
 - [18] D. Laurent, N.F. Sianipar, Chelen, Listiari, A. Wantho, “Analysis of Genetic Diversity of Indonesia Rodent Tuber (*Typhonium flagelliforme* Lodd.) Cultivars Based on RAPD Marker,” in *The 3rd International Conference on Biological Science 2013 (The 3rd ICBS-2013)*, 139–145, 2015.
 - [19] N.F. Sianipar, R. Purnamaningsih, D.L. Gumanti, Rosaria, M. Vidiarti, “Analysis Of Gamma Irradiated Fourth Generation Mutant Of Rodent Tuber (*Typhonium flagelliforme* Lodd.) Based On Morphology And RAPD Markers,” *Jurnal Teknologi*, **78**(5–6), 41–49, 2016.
 - [20] N.F. Sianipar, R. Purnamaningsih, Rosaria, “Bioactive compounds of fourth generation gamma-irradiated *Typhonium flagelliforme* Lodd . mutants based on gas chromatography-mass spectrometry,” in *2nd International Conference on Agricultural and Biological Sciences (ABS 2016)*, 2016, doi:10.1088/1755-1315/41/1/012025.
 - [21] N.F. Sianipar, K. Assidqi, R. Purnamaningsih, T. Herlina, “in Vitro Cytotoxic Activity of Rodent Tuber Mutant Plant (*Typhonium flagelliforme* Lodd.) Against To Mcf-7 Breast Cancer Cell Line,” *Asian Journal of Pharmaceutical and Clinical Research*, **12**(3), 185–189, 2019, doi:10.22159/ajpcr.2019.version 123.29651.
 - [22] N.F. Sianipar, A. Wantho, Rustikawati, W. Maarisit, “The Effects of Gamma Irradiation on Growth Response of Rodent Tuber (*Typhonium flagelliforme* Lodd .) Mutant in In Vitro Culture,” *HAYATI Journal of Biosciences*, **20**(2), 51–56, 2013, doi:10.4308/hjb.20.2.51.
 - [23] M.J. Islam, Q.M.J. Wu, M. Ahmadi, M.A. Sid-Ahmed, “Investigating the Performance of Naive- Bayes Classifiers and K- Nearest Neighbor Classifiers,” in *International Conference on Convergence Information Technology*, 1541–1546, 2007, doi:10.1109/iccit.2007.148.
 - [24] K. Chandel, V. Kunwar, S. Sabitha, T. Choudhury, S. Mukherjee, “A comparative study on thyroid disease detection using K-nearest neighbor and Naive Bayes classification techniques,” *CSI Transactions on ICT*, **4**(2–4), 313–319, 2017, doi:10.1007/s40012-016-0100-5.
 - [25] M. Irfan, W. Uriawan, O.T. Kurahman, M.A. Ramdhani, I.A. Dahlia, “Comparison of Naive Bayes and K-Nearest Neighbor methods to predict divorce issues,” *IOP Conference Series: Materials Science and Engineering*, **434**(1), 2018, doi:10.1088/1757-899X/434/1/012047.
 - [26] Y.F. Safri, R. Arifudin, M.A. Muslim, “K-Nearest Neighbor and Naive Bayes Classifier Algorithm in Determining The Classification of Healthy Card Indonesia Giving to The Poor,” *Scientific Journal of Informatics*, **5**(1), 18, 2018, doi:10.15294/sji.v5i1.12057.
 - [27] M.V. Anand, B. Kiranbala, S.R. Srividhya, K. C., M. Younus, M.H. Rahman, “Gaussian Naive Bayes Algorithm: A Reliable Technique Involved in the Assortment of the Segregation in Cancer,” *Mobile Information Systems*, **2022**, 2022, doi:10.1155/2022/2436946.
 - [28] K. V Lakshmi, N.S. Kumari, “Survey on Naive Bayes Algorithm,” *International Jpurnal of Advance Research in Science and Engineering*, **07**(03), 240–246, 2018.
 - [29] Purwanto, D.S.S. Sahid, “Using KNN Algorithms for Determining the Recipient of Smart Indonesia Scholarship Program,” *Jurnal Komputer Terapan*, **7**(2), 163–173, 2021..

Author Index

| | | | |
|------------------------------------|--------------|--|------------------|
| Ahlawat, Akash | 73 | Kamble, Subhash | 12 |
| Arditanti, Widya | 259 | Kataria, Ravinder | 208 |
| Baharin, Safiza Suhana Kamal | 114 | Kaur, Amarpreet | 89 |
| Bathla, Gaurav | 28 | Kaur, Simran | 269 |
| Bhardwaj, Ashish | 212 | Kaushik, Ashish | 28, 73, 212, 248 |
| Bharti, Pushpendra S. | 242 | Kaushik, Prabhakar | 225 |
| Binanto, Iwan | 120 | Khajuria, Oreeti | 5 |
| Chandra, Abhishek | 107 | Khargotra, Rohit | 194, 200 |
| Channiago, Kenny | 264 | Khatak, Naveen | 225 |
| Chaudhary, Ravinder | 194, 200 | Kirti, Kirti | 99 |
| Chen, Yongyu | 277 | Kumalasanti, Rosalia Arum | 120 |
| Chhabra, Deepak | 73, 248 | Kumar, Arun | 231 |
| Dalla, Ashish | 212 | Kumar, Dinesh | 33, 231 |
| Dey, Arun Kumar | 131 | Kumar, Jatinder | 208 |
| Dhingra, Sunil | 194, 200 | Kumar, Neeraj | 79 |
| Djajasoepena, Rafie | 142 | Kumar, Pardeep | 248 |
| Fernandez, Eugene | 183 | Kumar, Pradeep | 64 |
| Fikri, Muhammad Rausyan | 218 | Kumar, Rajender | 95 |
| Frabun, Michael Fernando | 165 | Kumar, Rajesh | 225 |
| Gahletia, Sumit | 248 | Kumar, Rakesh | 5, 21, 33 |
| Gahlot, N K | 189 | Kumar, Sonu | 85 |
| Gajroiya, Komal | 40, 56 | Kumar, Surendra | 73 |
| Gangi Setti, Srinivasu | 137 | Kumar, T G Keerthan | 12, 253 |
| Garg, Ramesh Kumar | 73, 212, 248 | Kundu, Ravinder | 212, 231 |
| Geeta, Geeta | 89 | Lestari, Tika | 165 |
| Grover, Ashish | 289 | Liman, Surya Danusaputro | 142, 153 |
| Guleria, Prateek | 200 | M, Mushtaq Ahmed D | 253 |
| Gupta, Govind P. | 131 | Maghfiroh, Meilinda Fitriani Nur | 218 |
| Gupta, Meenu | 5, 21, 33 | Malik, Neetu | 40, 56 |
| Gupta, Princy | 48 | Malik, Sandeep | 212 |
| Gupta, Saurbh | 85 | Mallick, Amrit | 137 |
| Gusain, Amit | 283 | Manhas, Pratima | 1 |
| Hadiana, Asep Id | 114 | Mehra, Seema | 79 |
| Halim, Enrico | 153 | Mishra, Pavan Kumar | 125 |
| Handojo, Andreas | 259 | Monika, Monika | 1, 99 |
| Harender, Harender | 237 | N, Vinaykumar V | 253 |
| Harmasi, Stefan Garnett | 218 | Neha, Neha | 231 |
| Ibrah, Ahmad Maulana | 175 | Nurprihatin, Filscha | 142 |
| Islam, Sri Susilawati | 165, 175 | Octavia, Tanti | 259, 264 |
| J, Ananda Babu | 253 | Othman, Zahriah | 114 |
| J, Prashanth | 253 | Panwar, Anju | 64 |

| | | | |
|---------------------------------------|---------------|----------------------------|---------|
| Patil, Shantanu | 137 | Tiwari, Prabhakar | 237 |
| Prabhakar, Om Prakash | 159 | Tiwari, Sumit | 237 |
| Prakash, Praveen | 289 | V, Prashanth M | 12 |
| Putra, Eddie Krishna | 114 | Yadav, Dinesh | 73 |
| R, Naveen Kumar M | 12, 253 | Yadav, Mohit | 73, 248 |
| R, Shivashankar | 12 | Yadav, Rajkumar | 73 |
| Rajneesh, Rajneesh | 203 | Young, Michael Nayat | 142 |
| Rana, Shameema | 28 | | |
| Redi, A.A.N. Perwira | 153 | | |
| Redi, Anak Agung Ngurah Perwira | 142, 165, 218 | | |
| Rizwanullah, Mohammad | 85 | | |
| Rohilla, Shivam | 248 | | |
| Rohit, Rohit | 28, 283 | | |
| S, Vijay Kumar | 12 | | |
| Sahdev, Ravinder Kumar | 237 | | |
| Sahu, Dhananjay | 159 | | |
| Sahu, Raj Kumar | 159 | | |
| Saini, Megha | 99 | | |
| Sehrawat, Ravin | 212 | | |
| Septiawan, Windo | 142 | | |
| Sethi, Kapil | 283 | | |
| Sharma, Anmol | 242, 248 | | |
| Sharma, Govind | 203 | | |
| Sharma, Govind Shay | 85 | | |
| Sharma, Harshit | 21 | | |
| Sharma, Milan | 28, 283 | | |
| Sharma, Sunil Kumar | 212, 231 | | |
| Shelly, Shelly | 95 | | |
| Sianipar, Nesti Fronika | 120 | | |
| Sikka, Jitander Singh | 40, 48, 56 | | |
| Singh, Ajay Pratap | 237 | | |
| Singh, Gagandeep | 107 | | |
| Singh, Jaspreet | 269 | | |
| Singh, N K | 189 | | |
| Singla, Vineet | 231 | | |
| Soni, Yuvraj Praveen | 183 | | |
| Sonu, Sonu | 99 | | |
| Sugiarto, Syams Agung | 218 | | |
| T, Manohara H. | 12 | | |
| Teja, Panduranga Ravi | 125 | | |
| Thakur, Trilok Chand | 131 | | |